

Name: _____

Date: _____

Spelling Quiz for Category: travel_1

Order all the letters and fill in the blank with the corrected word.



metal detector

**cteadrdtsel et eo
emle**



flight attendant
(feminine)

aazftla aa



bus stop

**reatodro db
upaaeuses**



host

nenf tólairi

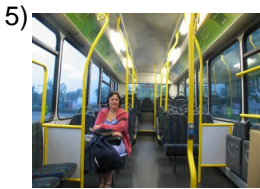

passenger

lresopa aje

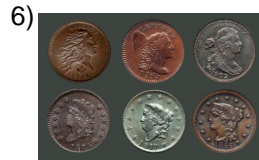

cents

centa lososv

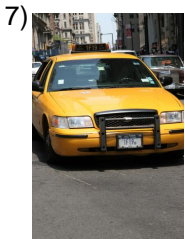

taxi

l taxi



hotels

slstoho ele



exit

saldai

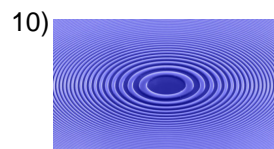

zone

zano

Name: _____

Date: _____

(continued) Spelling Quiz for Category: travel_1

Order all the letters and fill in the blank with the corrected word.

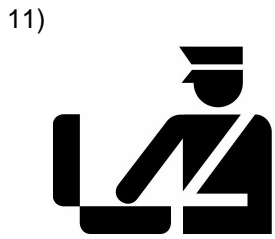

a daaaunl

customs



nso upe

one peso



oáfcodegrmi

demographical



teciainnape

loss of appetite



e bitdle

bidet



Eroapu

Europe



lieosetodaiea n p sll

aisle seat



eer eloms

waiter, server



eellgac haaf ded

arrival date



oagís lsu

guides

Name: _____

Date: _____

(continued) Spelling Quiz for Category: travel_1

Order all the letters and fill in the blank with the corrected word.



suitcase

am aattle



bus

eolu úatbs



the airlines

aaerlslo nesía



I guide

íguo



casino

noelsi ca



departure

ai dlasla



wharf

lmulee le



excursion

xcuiróesn



the airline

a laelne aríea

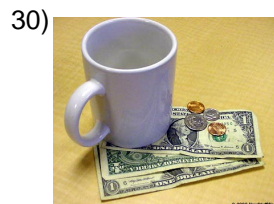

tip

aapriilo pn

Name: _____

Date: _____

(continued) Spelling Quiz for Category: travel_1

Order all the letters and fill in the blank with the corrected word.

31)

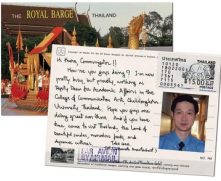

a postcard

aaups Inot

32)



transit signs

edtrsñalntos ese ái

Name: _____

Date: _____

Answer Key for Worksheet c6034

Spelling Quiz starting on page 1

1 = el detector de metales , 2 = la azafata , 3 = paradero de autobuses , 4 = el anfitrión , 5 = el pasajero , 6 = los centavos , 7 = el taxi , 8 = los hoteles , 9 = salida , 10 = zona , 11 = la aduana , 12 = un peso , 13 = demográfico , 14 = inapetencia , 15 = el bidet , 16 = Europa , 17 = el asiento de pasillo , 18 = el mesero , 19 = fecha de llegada , 20 = los guías , 21 = la maleta , 22 = el autobús , 23 = las aerolíneas , 24 = guío , 25 = el casino , 26 = la salida , 27 = el muelle , 28 = excursión , 29 = la línea aérea , 30 = la propina , 31 = una postal , 32 = señales de tránsito