

Name: _____

Date: _____

Spelling Quiz for Category: shopping_1

Order all the letters and fill in the blank with the corrected word.



store, shop

eil ndata

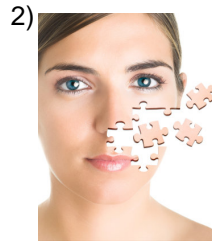

skins

ee spllias

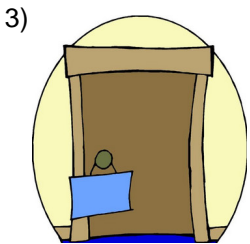

closed for lunch

dmd oocadríeai rel



fruit stand

eítfrura



profit

gasnaaicn



beautician

aetiitcsste



cheese shop

quísear



defective

usoecdftfo



hairdresser

reulípueqa



patisserie

repísaerot

Name: _____

Date: _____

(continued) Spelling Quiz for Category: shopping_1

Order all the letters and fill in the blank with the corrected word.



cost accounting

**d otonieidacdlcbs
tas**

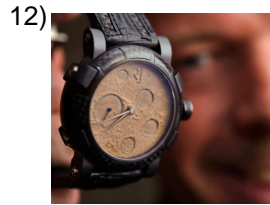

watchmaker

jrloereaí

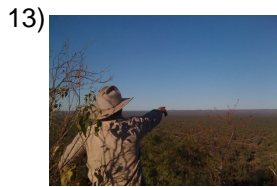

this (masculine)

etse

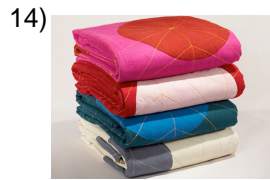

textiles, cloths

jiotd sesol



credit

diécrtó



good service

bicisevorue n



to be on sale

afe oatsreer tn



yarn

Idieha lo



delicatessen

uhírrectcaa



it (neuter)

eoll

Name: _____

Date: _____

(continued) Spelling Quiz for Category: shopping_1

Order all the letters and fill in the blank with the corrected word.



a bargain

aggnla a



clothing

la pora



socks

lotsalcenis ec



perfumery

pífremurea

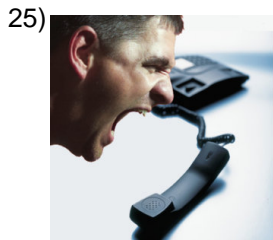

bad service

oaliervics m

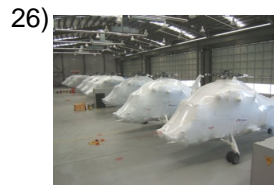

wrapped

soluevtne



delay

modlra ea



card

lat aejrat



embroidered tulle

oldbo ruadt

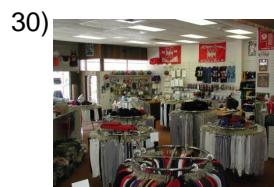

sporting goods store

se nddaoieted rtep

Name: _____

Date: _____

(continued) Spelling Quiz for Category: shopping_1

Order all the letters and fill in the blank with the corrected word.

31)

eacopgo rro ld aeld



clothes bar

32)



shopping basket

c ractp ossedeam

Name: _____

Date: _____

Answer Key for Worksheet 8b755

Spelling Quiz starting on page 1

1 = la tienda , 2 = las pieles , 3 = cerrado al mediodía , 4 = frutería , 5 = ganancias , 6 = esteticista , 7 = quesería , 8 = defectuoso , 9 = peluquería , 10 = repostería , 11 = contabilidad de costos , 12 = relojería , 13 = este , 14 = los tejidos , 15 = crédito , 16 = buen servicio , 17 = estar en oferta , 18 = el hilado , 19 = charcutería , 20 = ello , 21 = la ganga , 22 = la ropa , 23 = los calcetines , 24 = perfumería , 25 = mal servicio , 26 = envueltos , 27 = la demora , 28 = la tarjeta , 29 = tul bordado , 30 = tienda de deportes , 31 = el colgador de ropa , 32 = cesta de compras