

Name: _____

Date: _____

Spelling Quiz for Category: office

Order all the letters and fill in the blank with the corrected word.



to copy

oaprci



to string (beads), to file (papers)

etnsarra

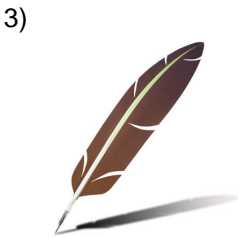

pen, feather

lpu laam

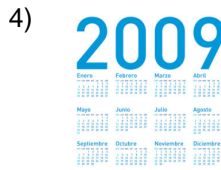

calendar

cloaeindar



cartridge

thuocarc



envelope

l bersoe



inkstand

nltheoet r



elevator

eadriveo



mailbox

zónbu

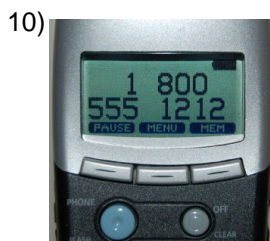

phone number

n d éfomrotlúeeen

Name: _____

Date: _____

(continued) Spelling Quiz for Category: office

Order all the letters and fill in the blank with the corrected word.

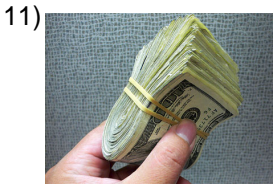

to pay

pgaar



telephone

leeéfnotl o

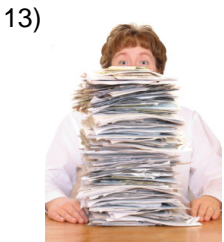

paperwork

paeopl

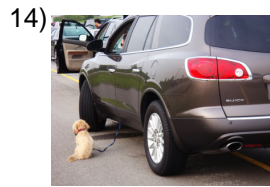

wrong, erroneous

eerórno



chair

a lilsa

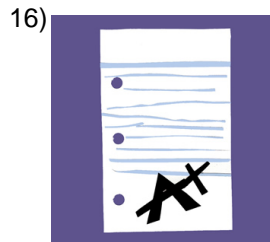

paper files

guapaplerdae els



chair

aslli a

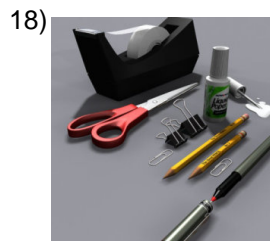

office supplies

**eae fiamtilsoia
redcn**

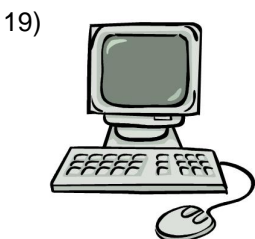

computer

lcp amutaraodo



furniture

obs sueelml

Name: _____

Date: _____

(continued) Spelling Quiz for Category: office

Order all the letters and fill in the blank with the corrected word.

21)



paper

l papeel

22)

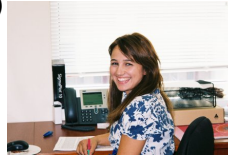

assitant

ssteaient

23)



copy machine

oprfotcaooida

24)



building

eldiio efc

25)



clip

lclip

26)



paper jam

**a t s e n
strdpeolsinioeplace
uma**

27)



bundle (of papers)

l lajgeeo

28)



ring binder

rarihvcado

29)



desk

lscti eerioro

30)



sheet

ojha

Name: _____

Date: _____

(continued) Spelling Quiz for Category: office

Order all the letters and fill in the blank with the corrected word.

31)



office center

cdaesentroedp ch o

32)



answering machine

esocntarotd

Name: _____

Date: _____

Answer Key for Worksheet e3ce1

Spelling Quiz starting on page 1

1 = copiar , 2 = ensartar , 3 = la pluma , 4 = calendario , 5 = cartucho , 6 = el sobre , 7 = el tintero , 8 = elevador , 9 = buzón , 10 = número de teléfono , 11 = pagar , 12 = el teléfono , 13 = papeleo , 14 = erróneo , 15 = la silla , 16 = el guardapapeles , 17 = la silla , 18 = materiales de oficina , 19 = la computadora , 20 = los muebles , 21 = el papel , 22 = asistente , 23 = fotocopidora , 24 = el edificio , 25 = clip , 26 = atasco en el suministro de papel , 27 = el legajo , 28 = archivador , 29 = el escritorio , 30 = hoja , 31 = centro de despacho , 32 = contestador