

Name: _____

Date: _____

Spelling Quiz for Category: medical_1

Order all the letters and fill in the blank with the corrected word.

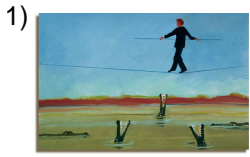

risk

erelsg oi

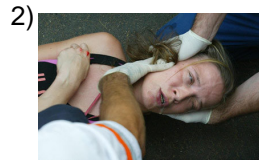

seizure

tqaue



in poor health

dlicado daelu des



bruise

adomor



laceration

lernaaoócci

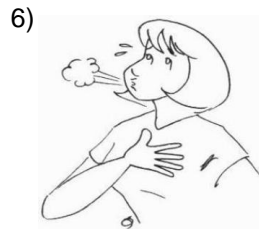

relief

lvioia

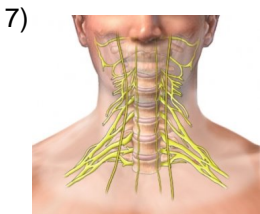

the nerves

rolovs neis



diet

at ldiae



diet

at diale

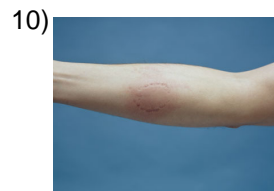

bit

ordmió

Name: _____

Date: _____

(continued) Spelling Quiz for Category: medical_1

Order all the letters and fill in the blank with the corrected word.

11)

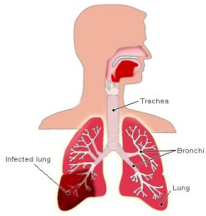

pneumonia

moíneuna

12)



overdose

bedossiors

13)



rectal bleeding

detgrar alsanoc

14)

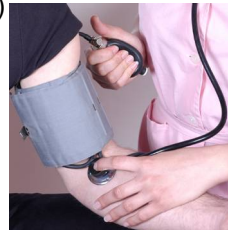

blood pressure

p n reasiód saglrne

15)

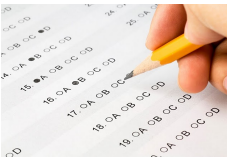

exam, test

ela mexen

16)

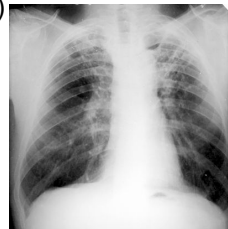

tuberculoses

uruootsbecs

17)



surgery

c ulairgía

18)



breath

rspiele ro

19)



bleeding

ganransdo

20)

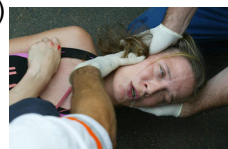

convulsions,
seizures

ulinecovssno

Name: _____

Date: _____

(continued) Spelling Quiz for Category: medical_1

Order all the letters and fill in the blank with the corrected word.



sneeze

etorndosu

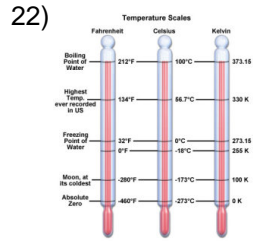

the temperature

atuampetl erar

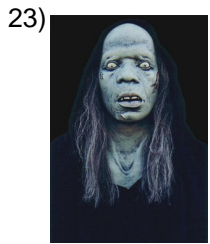

dead (woman)

mauetr



cramping

lambreca



blood

asngre

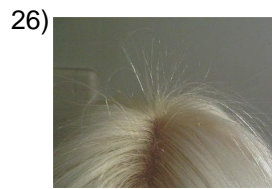

breakage

ualrtao r

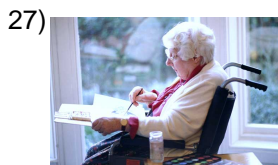

elderly

sancinoa

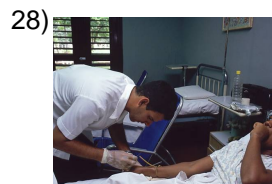

treat

tatarn



nasal bleeding

axsepitis

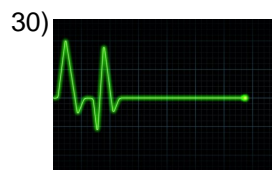

death

eluertm e

Name: _____

Date: _____

(continued) Spelling Quiz for Category: medical_1

Order all the letters and fill in the blank with the corrected word.

31)

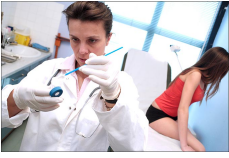

pap smear

aaicupnlpoa

32)



dead (man)

uemrto

Name: _____

Date: _____

Answer Key for Worksheet b9476

Spelling Quiz starting on page 1

1 = el riesgo , 2 = ataque , 3 = delicado de salud , 4 = morado , 5 = laceración , 6 = alivio , 7 = los nervios , 8 = la dieta , 9 = la dieta , 10 = mordió , 11 = neumonía , 12 = sobredosis , 13 = sangrado rectal , 14 = la presión de sangre , 15 = el examen , 16 = tuberculosos , 17 = la cirugía , 18 = el respiro , 19 = sangrando , 20 = convulsiones , 21 = estornudo , 22 = la temperatura , 23 = muerta , 24 = calambre , 25 = sangre , 26 = la rotura , 27 = ancianos , 28 = tratan , 29 = epistaxis , 30 = el muerte , 31 = pánico , 32 = muerto