

Name: _____

Date: _____

Spelling Quiz for Category: materials

Order all the letters and fill in the blank with the corrected word.



morocco leather

oe lcodbánr



cotton

algóeon ld



brocaded satins

adosa ieso
closstnbr

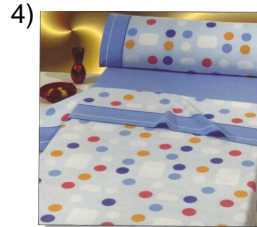

flannel

feanrla



paper

elap lpe



dress goods, fabrics

aea saa l tlparsrte



crêpons

scr eslooepons



ginghams

loscr ncsaralane



yarn

lla dehoi



bronze, brass

onbrce

Name: _____

Date: _____

(continued) Spelling Quiz for Category: materials

Order all the letters and fill in the blank with the corrected word.

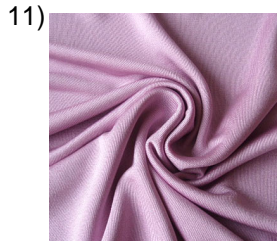

silk

a ealds

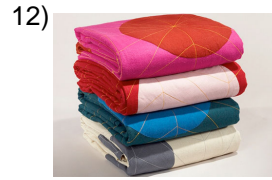

textiles, cloths

ostji osled

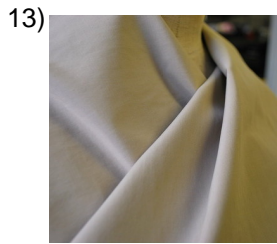

trousering, pants'
fabric

atpratae sl
elaploaan n



china

p ellaoanrca



crockery

a lzalo



bagging

laar ierapl

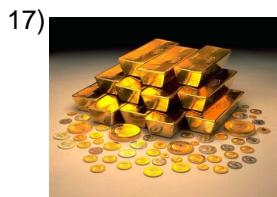

gold

orel o



iron

e rohrlie



curtain lace

lje tna r seecdecoina



cotton blankets

asfa ddlg ólrazsda
eaon

Name: _____

Date: _____

(continued) Spelling Quiz for Category: materials

Order all the letters and fill in the blank with the corrected word.



ginghams

na sualgigs



silver or money

paalla t



cardigan

rbecae



ords

anala p

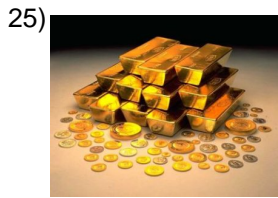

gold

oor



glassware

vidrdoia



lead, slate, lead colour

m eloopl

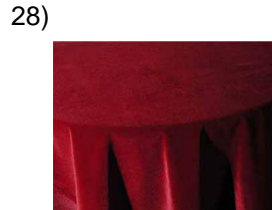

velvet

t rceleleio

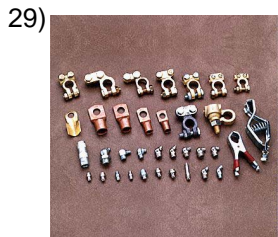

brass

eaón llt

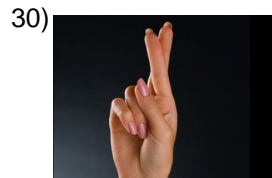

twills

zdcruaso

Name: _____

Date: _____

(continued) Spelling Quiz for Category: materials

Order all the letters and fill in the blank with the corrected word.

31)



rubber

heul

32)



haberdashery

lcmra eería

Name: _____

Date: _____

Answer Key for Worksheet fffef

Spelling Quiz starting on page 1

1 = el cordobán , 2 = el algodón , 3 = los satines brocados , 4 = franela , 5 = el papel , 6 = las telas para trajes , 7 = los crespones , 8 = los carranclanes , 9 = el hilado , 10 = bronce , 11 = la seda , 12 = los tejidos , 13 = la tela para pantalones , 14 = la porcelana , 15 = la loza , 16 = la arpillera , 17 = el oro , 18 = el hierro , 19 = el encaje de cortinas , 20 = las frazadas de algodón , 21 = las guingas , 22 = la plata , 23 = rebeca , 24 = la pana , 25 = oro , 26 = vidriado , 27 = el plomo , 28 = el terciopelo , 29 = el latón , 30 = cruzados , 31 = hule , 32 = la mercería