

Name: \_\_\_\_\_

Date: \_\_\_\_\_

**Spelling Quiz for Category: house**

Order all the letters and fill in the blank with the corrected word.

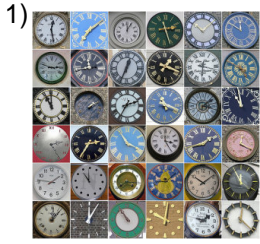

some clocks

**nosusre olje**

\_\_\_\_\_



drawer|big box

**aócnj**

\_\_\_\_\_



hose

**lmaa nguera**

\_\_\_\_\_



innovation

**incnvainoó**

\_\_\_\_\_



plates

**asca lhpas**

\_\_\_\_\_



second home

**evdsdea gunaivin**

\_\_\_\_\_



the little table

**aels amit**

\_\_\_\_\_



the houses (female)

**lssc aaas**

\_\_\_\_\_



the hallway

**psoiela ll**

\_\_\_\_\_

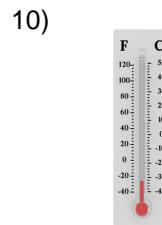

thermometer

**ltem ómtreroe**

\_\_\_\_\_

Name: \_\_\_\_\_

Date: \_\_\_\_\_

**(continued) Spelling Quiz for Category: house**

Order all the letters and fill in the blank with the corrected word.



mobile home

**i asamlc3v**

\_\_\_\_\_

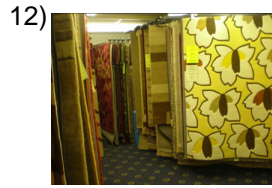

carpet rugs

**lotape stes**

\_\_\_\_\_



vacum cleaner

**spdlrraaaia o**

\_\_\_\_\_



blanket

**zdfraaa**

\_\_\_\_\_



light bulb

**labbloml ia**

\_\_\_\_\_



room furniture

**ad daamublo slaee**

\_\_\_\_\_



a clock

**u njelro**

\_\_\_\_\_



flower vase

**eoro lfler**

\_\_\_\_\_



lock

**rueracrad**

\_\_\_\_\_

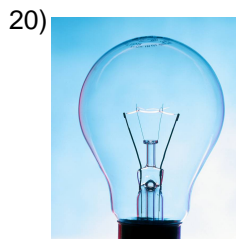

light

**lz lau**

\_\_\_\_\_

Name: \_\_\_\_\_

Date: \_\_\_\_\_

**(continued) Spelling Quiz for Category: house**

Order all the letters and fill in the blank with the corrected word.

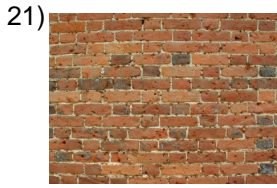

wall

apar dle

---



door bell, ringer

tmrl ibee

---



basket

a cnastlaa

---



sofa

loesf á

---



furniture

m eblelouss

---



kitchen

cocnia

---



bookshelf

alirela br

---



some chairs

sisu nllaas

---



doghouse

prerrae

---



closet

lrmroe ai

---

Name: \_\_\_\_\_

Date: \_\_\_\_\_

**(continued) Spelling Quiz for Category: house**

Order all the letters and fill in the blank with the corrected word.

31)



coffee table

e set denomacr

\_\_\_\_\_

32)



television

visi lleateón

\_\_\_\_\_

Name: \_\_\_\_\_

Date: \_\_\_\_\_

### **Answer Key for Worksheet 899b9**

#### *Spelling Quiz starting on page 1*

1 = unos relojes , 2 = cajón , 3 = la manguera , 4 = innovación , 5 = las chapas , 6 = segunda vivienda , 7 = la mesita , 8 = las casas , 9 = el pasillo , 10 = el termómetro , 11 = casa móvil , 12 = los tapetes , 13 = la aspiradora , 14 = frazada , 15 = la bombilla , 16 = amueblado de sala , 17 = un reloj , 18 = el florero , 19 = cerradura , 20 = la luz , 21 = la pared , 22 = el timbre , 23 = la canasta , 24 = el sofá , 25 = los muebles , 26 = cocina , 27 = la librería , 28 = unas sillas , 29 = perrera , 30 = el armario , 31 = mesa de centro , 32 = la televisión