

Name: _____

Date: _____

Spelling Quiz for Category: city

Order all the letters and fill in the blank with the corrected word.



ofnpotlaicia as l

post office



lpa tortmneaae

apartment



atesco ldica

discotheque



a lacera

sidewalk



croores

mail, post office



ilrpa

column



etrnl e

train



l aatalpic

the capital, town



enroédc micto

medical center



e lhoelt

hotel

Name: _____

Date: _____

(continued) Spelling Quiz for Category: city

Order all the letters and fill in the blank with the corrected word.

11) 
public restrooms

bpblsañs i csooúlo

12) 
clothing store

arde latiendo p a

13) 
downtown

coentr

14) 
theater

teatr oel

15) 
public restrooms

oú bobñspalic

16) 
store, shop

lendaat i

17) 
university

aialuvers indd

18) 
pool

p liscnaia

19) 
army

jrcoeleéi t

20) 
neighborhood

idaroec nlvi

Name: _____

Date: _____

(continued) Spelling Quiz for Category: city

Order all the letters and fill in the blank with the corrected word.

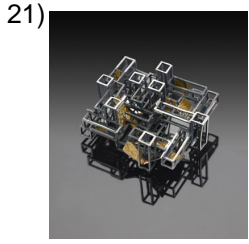

architectural

iarqitcutecóna



avenue

e laavndai

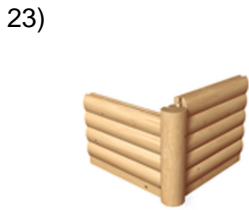

corner

le saquina

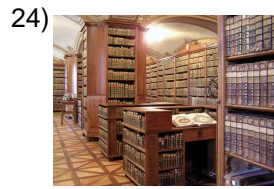

library

aiitalocblb le

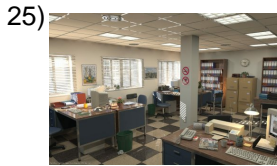

office

aal oinfcí



pedestrian

apena olat



shoe store

ltra paeazaí



newsstand

iceeiiqrđ oseuos od póc

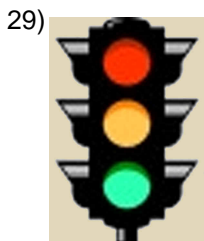

traffic lights

losseoáfmor s



pharmacy, drugstore

aalf amacri

Name: _____

Date: _____

(continued) Spelling Quiz for Category: city

Order all the letters and fill in the blank with the corrected word.

31)



streetlight

selz elo tep du

32)

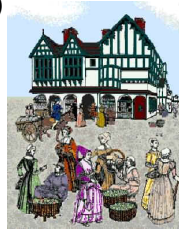

market place, square

palaa lz

Name: _____

Date: _____

Answer Key for Worksheet e769b

Spelling Quiz starting on page 1

1 = la oficina postal , 2 = el apartamento , 3 = la discoteca , 4 = la acera , 5 = correos , 6 = pilar , 7 = el tren , 8 = la capital , 9 = centro médico , 10 = el hotel , 11 = los baños públicos , 12 = la tienda de ropa , 13 = centro , 14 = el teatro , 15 = baños públicos , 16 = la tienda , 17 = la universidad , 18 = la piscina , 19 = el ejército , 20 = el vecindario , 21 = arquitectónica , 22 = la avenida , 23 = la esquina , 24 = la biblioteca , 25 = la oficina , 26 = la peatona , 27 = la zapatería , 28 = el quiosco de periódicos , 29 = los semáforos , 30 = la farmacia , 31 = el poste de luz , 32 = la plaza