

Name: _____

Date: _____

Spelling Quiz for Category: attributes

Order all the letters and fill in the blank with the corrected word.

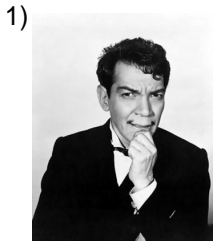

menoor

dark hair or skin

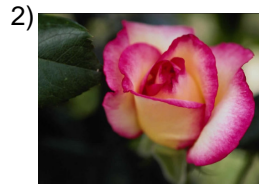

ellba

beautiful

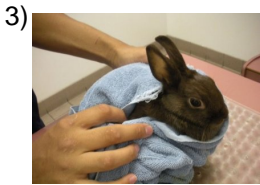

ciomeddo

restrained



aancina

elderly

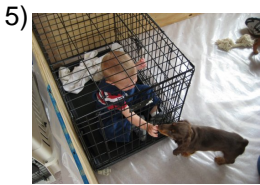

otnto

stupid, dumb



sraviote

mischievous
(masculine)

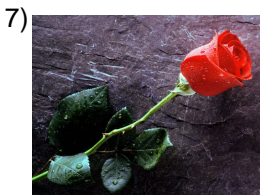

nboita

pretty



seblinse

sensitive



ctluo

educated



rtefue

strong

Name: _____

Date: _____

(continued) Spelling Quiz for Category: attributes

Order all the letters and fill in the blank with the corrected word.

11) 
white complexion

abl tlanc aez

12) 
youthful

jenuvil

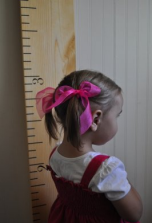
13) 
height, stature

tauraest

14) 
actitude

tl aacitud

15) 
agressive

griaevos

16) 
complicated

copilcdmaa

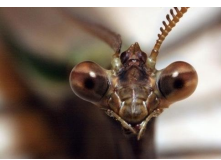
17) 
unfriendly

aiscro

18) 
intelligent

teinntilgee

19) 
kind

mabeal

20) 
average height

ttmedaesau raia

Name: _____

Date: _____

(continued) Spelling Quiz for Category: attributes

Order all the letters and fill in the blank with the corrected word.



obedient

bdeteneoi

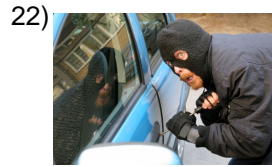

a coward

bcoarde



arrogant

rgaearont



upright, integer,
whole

grínteo



demanding

gneetexi

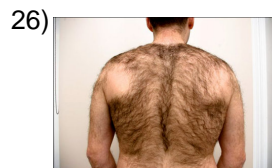

hairy

ploeud



ambitious

bsoamici



happy

alreeg

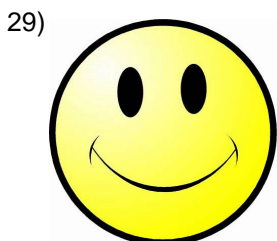

pleasant, nice

mtcpiosia

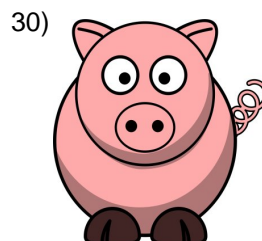

big, fat

godor

Name: _____

Date: _____

(continued) Spelling Quiz for Category: attributes

Order all the letters and fill in the blank with the corrected word.

31)



handsome

apguo

32)



dynamic

icdáinmo

Name: _____

Date: _____

Answer Key for Worksheet 822a5

Spelling Quiz starting on page 1

1 = moreno , 2 = bella , 3 = comedido , 4 = anciana , 5 = tonto , 6 = travieso , 7 = bonita , 8 = sensible , 9 = culto , 10 = fuerte , 11 = la tez blanca , 12 = juvenil , 13 = estatura , 14 = la actitud , 15 = agresivo , 16 = complicada , 17 = arisco , 18 = inteligente , 19 = amable , 20 = estatura mediana , 21 = obediente , 22 = cobarde , 23 = arrogante , 24 = íntegro , 25 = exigente , 26 = peludo , 27 = ambicioso , 28 = alegre , 29 = simpático , 30 = gordo , 31 = guapo , 32 = dinámico