

Name: _____

Date: _____

Spelling Quiz for Category: animals

Order all the letters and fill in the blank with the corrected word.



oysters

sraot

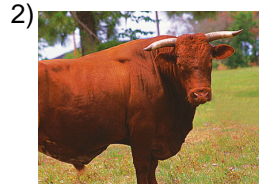

bull

rtoo



dog collar

e o lreeocad rllpr

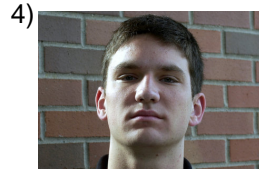

male

moach

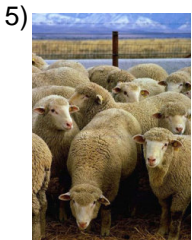

sheep

ovas laesj

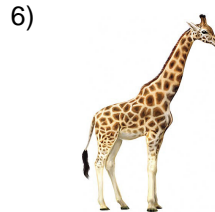

giraffe

aljraf a

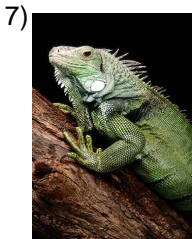

iguana

lgnaii aa

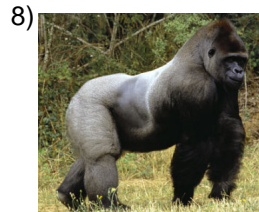

gorilla

gorlia



ostrich

ueal vestrz

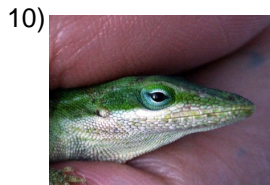

lizzards

laaogrts

Name: _____

Date: _____

(continued) Spelling Quiz for Category: animals

Order all the letters and fill in the blank with the corrected word.

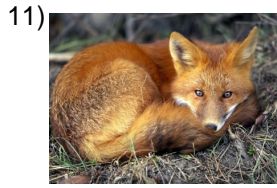

fox (f)

aoar lzz



jungle

ljau nagl

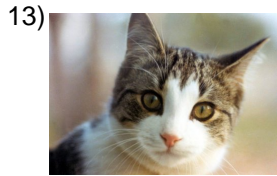

cat

ea golt



bunny

cne ioejlt



elephant

eent ellefa



guide dog

uí e rgaelpro



smoked salmon

lamdosmnaa óhu



shark

ieltu óbrn



pet food

**aodeal ciall mda
nmes**

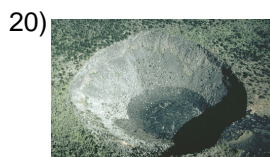

pit

afos

Name: _____

Date: _____

(continued) Spelling Quiz for Category: animals

Order all the letters and fill in the blank with the corrected word.



monkey

lmno oe



fox (m)

roozr

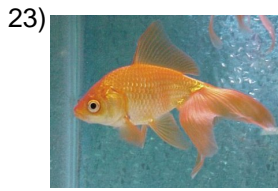

goldfish

adpzd eor

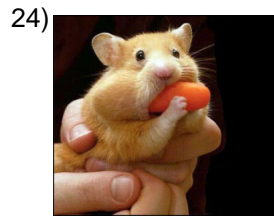

hamster

sehmatr



to pet

iaciacarr



turtle

a oaltrtug



bird

vea



hare

ale belir



ZOO

oó gczelolio

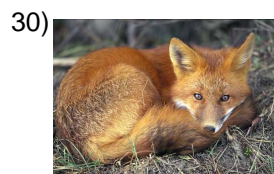

fox

ezor orl

Name: _____

Date: _____

(continued) Spelling Quiz for Category: animals

Order all the letters and fill in the blank with the corrected word.

31)



snake

spt eelarien

32)



hippopotamus

lóaitmehpop o

Name: _____

Date: _____

Answer Key for Worksheet 54575

Spelling Quiz starting on page 1

1 = ostra , 2 = toro , 3 = el collar de perro , 4 = macho , 5 = las ovejas , 6 = la jirafa , 7 = la iguana , 8 = gorila , 9 = el avestruz , 10 = lagartos , 11 = la zorra , 12 = la jungla , 13 = el gato , 14 = el conejito , 15 = el elefante , 16 = el perro guía , 17 = salmón ahumado , 18 = el tiburón , 19 = la comida de animales , 20 = fosa , 21 = el mono , 22 = zorro , 23 = pez dorado , 24 = hamster , 25 = acariciar , 26 = la tortuga , 27 = ave , 28 = la liebre , 29 = el zoológico , 30 = el zorro , 31 = la serpiente , 32 = el hipopótamo