

Name: _____

Date: _____

Spelling Quiz for Category: adjectives_1

Order all the letters and fill in the blank with the corrected word.

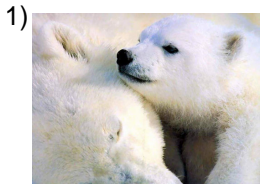

loving

rñocaios



blond

uirbo

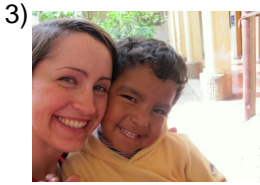

polite, have raised

edoucad

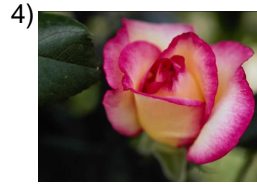

beautiful

ellab



delicate

diaoecdI



elderly

acnniaa



awful

oberlhri



mischievous
(masculine)

traevois



tall (feminine
singular)

laat



pretty

onbita

Name: _____

Date: _____

(continued) Spelling Quiz for Category: adjectives_1

Order all the letters and fill in the blank with the corrected word.

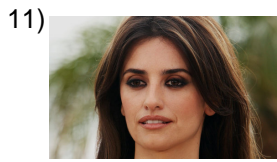

dark skinned female

onarme



daring, bold

atiedorv



sweet

ucedl

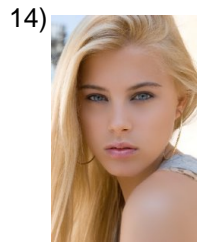

blonde

rbiau

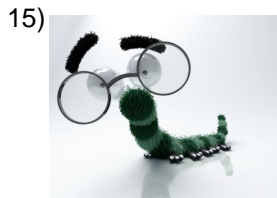

intelligent

nliteeitgne



shy

domtii



good

uenbo

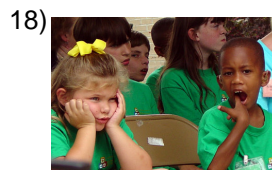

boring

aburorid

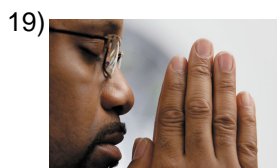

sincere

iscnero

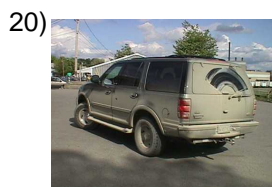

dirty

cosiu

Name: _____

Date: _____

(continued) Spelling Quiz for Category: adjectives_1
Order all the letters and fill in the blank with the corrected word.

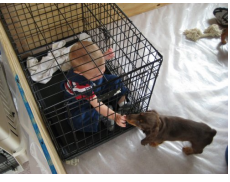
21) 
stupid, dumb

ototn

22) 
wise

biaso

23) 
small (masculine)

epqñeuo

24) 
big, large

ndgrae

25) 
good-looking

nobito

26) 
unpleasant

áiotpanitc

27) 
economic

coionómecc

28) 
expensive

arco

29) 
dark skinned male

mreono

30) 
ugly (masculine)

efo

Name: _____

Date: _____

(continued) Spelling Quiz for Category: adjectives_1

Order all the letters and fill in the blank with the corrected word.

31)



kind

lbeama

32)



sick, ill

fmneoer

Name: _____

Date: _____

Answer Key for Worksheet 8b396

Spelling Quiz starting on page 1

1 = cariñoso , 2 = rubio , 3 = educado , 4 = bella , 5 = delicado , 6 = anciana , 7 = horrible , 8 = travieso , 9 = alta , 10 = bonita , 11 = morena , 12 = atrevido , 13 = dulce , 14 = rubia , 15 = inteligente , 16 = tímido , 17 = bueno , 18 = aburrido , 19 = sincero , 20 = sucio , 21 = tonto , 22 = sabio , 23 = pequeño , 24 = grande , 25 = bonito , 26 = antipático , 27 = económico , 28 = caro , 29 = moreno , 30 = feo , 31 = amable , 32 = enfermo