

Name: _____

Date: _____

Spelling Quiz for Category: travel_1

Order all the letters and fill in the blank with the corrected word.



airline

a enlaroíale

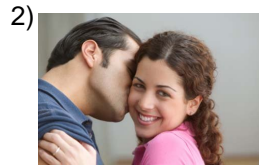

main square

ezloc aló



travel agency

lajs age idvean caei

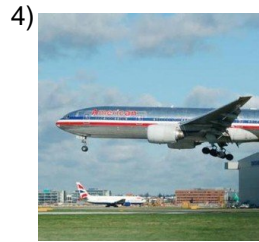

the airline

nraíealal a ée



inward voyage

aeela e e tlvijdvu



metal detector

**te t e
aleldeodemtescr**



exit

dsliaa



runway, landing strip

alita ps

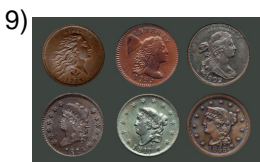

cents

scet navolos



Argentina

rtAagenin

Name: _____

Date: _____

(continued) Spelling Quiz for Category: travel_1

Order all the letters and fill in the blank with the corrected word.



duty free store

**aeu sosl tind ai
mpelibredet**



airstrip

isaeaatrijepd e rz



market place, square

z laplaa

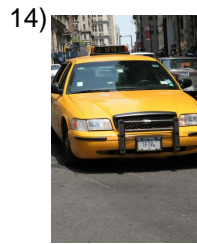

taxi

i exlta

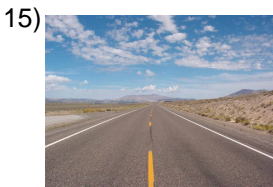

the road

lcaein om



bidet

eetb lid



arrival

llgadae

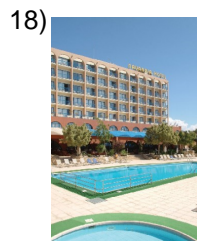

hotel

hoelt el



loss of appetite

encainapeti



Brazil

Bralsi

Name: _____

Date: _____

(continued) Spelling Quiz for Category: travel_1

Order all the letters and fill in the blank with the corrected word.

21)



toothpaste

aen atddspse ite

22)



country

elpaí s

23)



passengers

lpajeos ossar

24)



casino

ec aoinls

25)



to board

bordara

26)



aisle seat

eai dllstlenoe pasi o

27)



luggage cart

eci ouipj ar rdeqaltee

28)



bus

aoblu úets

29)



bus

lbu es

30)



tip

apoaIrpi n

Name: _____

Date: _____

(continued) Spelling Quiz for Category: travel_1

Order all the letters and fill in the blank with the corrected word.

31)



I fly

olveo yu

32)



a postcard

unaaotp sl

Name: _____

Date: _____

Answer Key for Worksheet 452cd

Spelling Quiz starting on page 1

1 = la aerolínea , 2 = el zócalo , 3 = la agencia de viajes , 4 = la línea aérea , 5 = el viaje de vuelta , 6 = el detector de metales , 7 = salida , 8 = la pista , 9 = los centavos , 10 = Argentina , 11 = la tienda libre de impuestos , 12 = pista de aterrizaje , 13 = la plaza , 14 = el taxi , 15 = el camino , 16 = el bidet , 17 = llegada , 18 = el hotel , 19 = inapetencia , 20 = Brasil , 21 = pasta de dientes , 22 = el país , 23 = los pasajeros , 24 = el casino , 25 = abordar , 26 = el asiento de pasillo , 27 = el carrito de equipaje , 28 = el autobús , 29 = el bus , 30 = la propina , 31 = yo vuelo , 32 = una postal