

Name: _____

Date: _____

Spelling Quiz for Category: shopping_1

Order all the letters and fill in the blank with the corrected word.



assortment,
selection

su rtieldo



perfumery

riéumerapf



shopping cart

o eprcr idaartcoms



defective

defecuoots



warranty

graítan

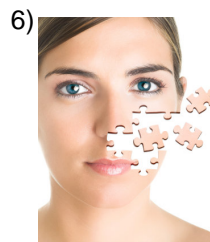

skins

leesa spil



butcher

anrcicería

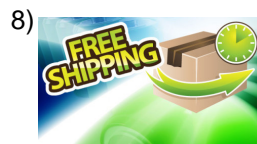

free of charge

ostcos in



condoms

oencodns

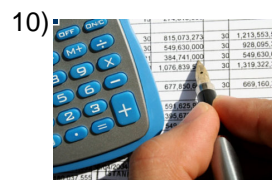

cost accounting

cnliadeo soobdctsta
id

Name: _____

Date: _____

(continued) Spelling Quiz for Category: shopping_1

Order all the letters and fill in the blank with the corrected word.



kilo

kloi



fruit stand

uterafrí

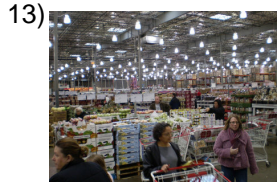

wholesale purchase

p mamaly oocorare

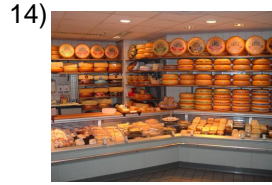

cheese shop

useeríqa



price tag

t queeii taepedrco



fashionable

md eoda



beautician

eicisstteta



client, customer

citelne



delicatessen

htracarcueí



silk

ale asd

Name: _____

Date: _____

(continued) Spelling Quiz for Category: shopping_1

Order all the letters and fill in the blank with the corrected word.

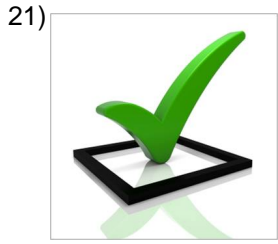

the purchase

lmraaco p



shopping cart

ritecar ol



profit

gniaanacs

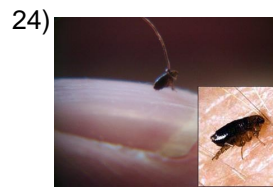

flea

apl alug



newsstand

ikksoo



basket

a csleta

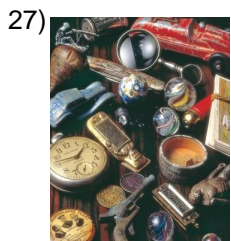

antiques

antiüedadges



broken

toro

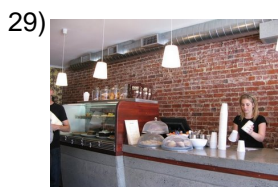

counter

otlao emsdr



kiosk

ioksko

Name: _____

Date: _____

(continued) Spelling Quiz for Category: shopping_1

Order all the letters and fill in the blank with the corrected word.



department store

mcndpamealaedae
r tnto



article, item

a ueltíclor

Name: _____

Date: _____

Answer Key for Worksheet 693c6

Spelling Quiz starting on page 1

1 = el surtido , 2 = perfumería , 3 = carrito de compras , 4 = defectuoso , 5 = garantía , 6 = las pieles , 7 = carnicería , 8 = sin costo , 9 = condones , 10 = contabilidad de costos , 11 = kilo , 12 = frutería , 13 = compra al mayoreo , 14 = quesería , 15 = etiqueta del precio , 16 = de moda , 17 = esteticista , 18 = cliente , 19 = charcutería , 20 = la seda , 21 = la compra , 22 = el carrito , 23 = ganancias , 24 = la pulga , 25 = kiosko , 26 = la cesta , 27 = antigüedades , 28 = roto , 29 = el mostador , 30 = kiosko , 31 = almacén de departamento , 32 = el artículo