

Name: _____

Date: _____

Spelling Quiz for Category: family_1

Order all the letters and fill in the blank with the corrected word.



niece

brnoias



step brother

masehr anolet



widower

udovi

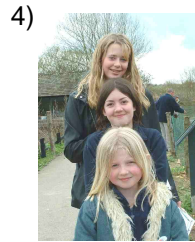

cousins

sro poslim



the young man

jv eloen



cousin (female)

pimra



daughter in law

ueran



younger sister

nolrmaname ra he

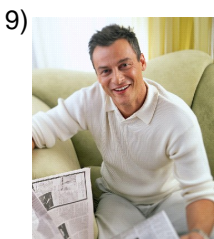

brother-in-law

euñad col



father-in-law

Is eroeug

Name: _____

Date: _____

(continued) Spelling Quiz for Category: family_1

Order all the letters and fill in the blank with the corrected word.



hemolama yoer nr

older brother



lohe rassnmo

siblings/brothers



tí ala

aunt

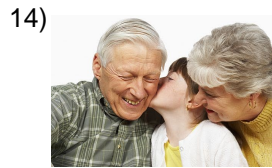

sulo lobesa

grandparents

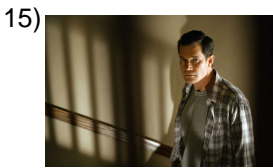

elatropars d

stepfather

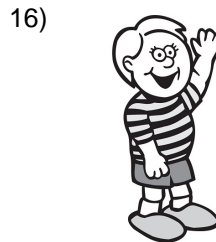

el ñino

boy



la ijah

daughter



cluadaa ñ

sister-in-law



laabeia itu

grandma



oo espels

husband, spouse

Name: _____

Date: _____

(continued) Spelling Quiz for Category: family_1

Order all the letters and fill in the blank with the corrected word.



grandpa

e itoelabul



baby

leb ebé

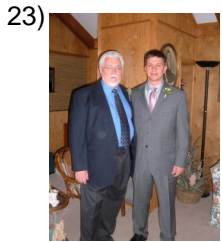

son-in-law

e l hijcpooolít



uncle, also a coarse fellow

tíe lo

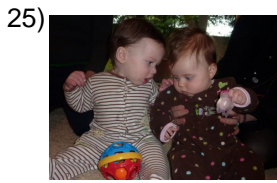

cousin

ri lmoep



stepmother

l amadrsaatr



relatives

lspateori ens



wife

la poaess



grandmother

laab laue

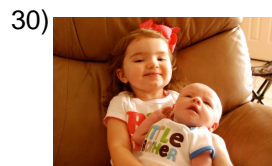

younger brother

ee m lhrmaneoorn

Name: _____

Date: _____

(continued) Spelling Quiz for Category: family_1

Order all the letters and fill in the blank with the corrected word.

31)



older sister

maa lah nayorerm

32)



twins

leogems

Name: _____

Date: _____

Answer Key for Worksheet 9f908

Spelling Quiz starting on page 1

1 = sobrina , 2 = el hermanastro , 3 = viudo , 4 = los primos , 5 = el joven , 6 = prima , 7 = nuera , 8 = la hermana menor , 9 = el cuñado , 10 = el suegro , 11 = el hermano mayor , 12 = los hermanos , 13 = la tía , 14 = los abuelos , 15 = el padrastro , 16 = el niño , 17 = la hija , 18 = la cuñada , 19 = la abuelita , 20 = el esposo , 21 = el abuelito , 22 = el bebé , 23 = el hijo político , 24 = el tío , 25 = el primo , 26 = la madrastra , 27 = los parientes , 28 = la esposa , 29 = la abuela , 30 = el hermano menor , 31 = la hermana mayor , 32 = gemelos