

Name: _____

Date: _____

Spelling Quiz for Category: education

Order all the letters and fill in the blank with the corrected word.



university school

af laclaud

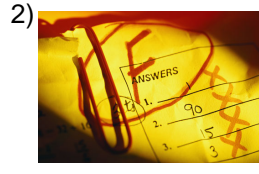

to fail a class

rpreobar



degree

tíel lotu



psychiatry

irísiapquat



Art

El etar

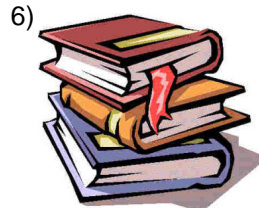

english books

Is ésbo einlirng

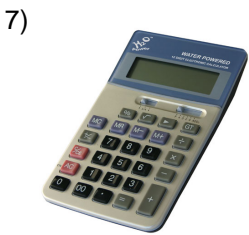

calculator

culdaca aorla



teacher's staffroom

sad pfraee oelross

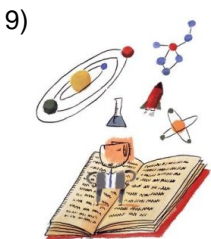

science

lii caacen

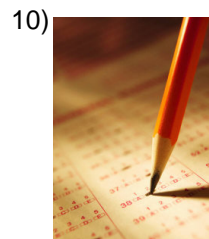

test

prbaue

Name: _____

Date: _____

(continued) Spelling Quiz for Category: education

Order all the letters and fill in the blank with the corrected word.



conference

fcorncineea



lab coat

bgaaach



language

dimalio e



to graduate

dgarrause



library

bba litaliloe

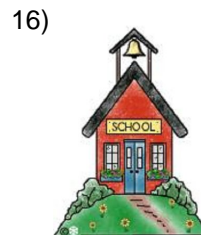

school

a eulceasl

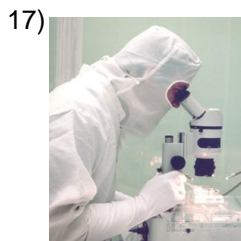

scientist

etifolcei cin



highschool

ea chertolilabl

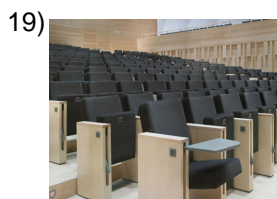

conditional
admission

**amsndolinoiadiócc
in**

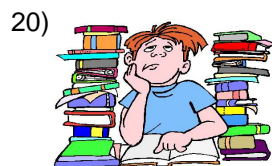

task, homework

eatra la

Name: _____

Date: _____

(continued) Spelling Quiz for Category: education

Order all the letters and fill in the blank with the corrected word.

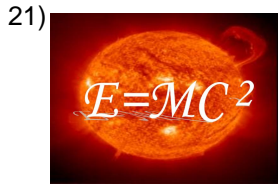

physics

fíisca la

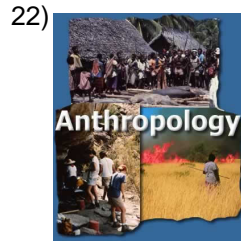

anthropology

arolo íatpgalno

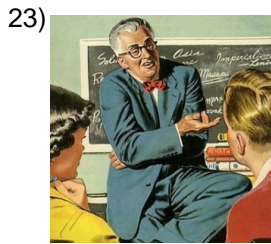

teacher

r fosoelper

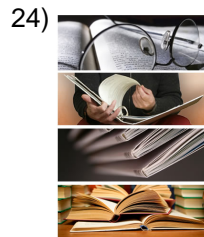

Literature

Lierra aalttu



Music

aúsaLi mc



absent

aeustn



social sciences

aencsleiasials c os



writing

atures cialrt



university

unr laieidvsad



admission application

lictdnou damis idesió

Name: _____

Date: _____

(continued) Spelling Quiz for Category: education

Order all the letters and fill in the blank with the corrected word.

31)



chalkboard

laaap izrr

32)



books

lrl oiossb

Name: _____

Date: _____

Answer Key for Worksheet 608c8

Spelling Quiz starting on page 1

1 = la facultad , 2 = reprobado , 3 = el título , 4 = psiquiatría , 5 = El arte , 6 = libros en inglés , 7 = la calculadora , 8 = sala de profesores , 9 = la ciencia , 10 = prueba , 11 = conferencia , 12 = gabacha , 13 = el idioma , 14 = graduarse , 15 = la biblioteca , 16 = la escuela , 17 = el científico , 18 = el bachillerato , 19 = admisión condicional , 20 = la tarea , 21 = la física , 22 = la antropología , 23 = el profesor , 24 = La literatura , 25 = La música , 26 = ausente , 27 = las ciencias sociales , 28 = la escritura , 29 = la universidad , 30 = solicitud de admisión , 31 = la pizarra , 32 = los libros