

Name: \_\_\_\_\_

Date: \_\_\_\_\_

**Spelling Quiz for Category: construction**

Order all the letters and fill in the blank with the corrected word.

1)

elvol ca



TOOLSTATION

nail

\_\_\_\_\_

2)

lca aaj



box

\_\_\_\_\_

3)

otucnsryo



I build

\_\_\_\_\_

4)

pmtdaboer s ioeraj



work permit

\_\_\_\_\_

5)

os atolzpsa



shoes

\_\_\_\_\_

6)

vrneoar



to renew

\_\_\_\_\_

7)

notur



shift, work shift

\_\_\_\_\_

8)

cctneroa



to conect

\_\_\_\_\_

9)

oirllatnar



to screw

\_\_\_\_\_

10)

azu ll



light

\_\_\_\_\_

Name: \_\_\_\_\_

Date: \_\_\_\_\_

**(continued) Spelling Quiz for Category: construction**

Order all the letters and fill in the blank with the corrected word.

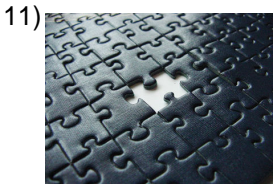

place strategy

**reg ellr stduaeatiag**

---



to rise up, to lift up

**lentavar**

---



concrete

**cmeento**

---



qualified worker

**baral iiaotaafcdrjdoc**

---



rigidity

**riegdiz**

---



seasonal worker

**jaintrabdesclaot  
aoa**

---



truck

**mean lció**

---



tools

**ahr aetserminals**

---



ladder

**llae sacaer**

---



restoration

**eanrstciauró**

---

Name: \_\_\_\_\_

Date: \_\_\_\_\_

**(continued) Spelling Quiz for Category: construction**  
Order all the letters and fill in the blank with the corrected word.



installation

aliacnnstió

\_\_\_\_\_



bearings

ossoe lports

\_\_\_\_\_

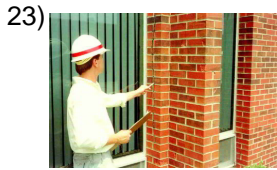

builder

ocnsrucrott

\_\_\_\_\_



strike of workmen

alu ahelg

\_\_\_\_\_



to build

crnsuirot

\_\_\_\_\_



rag

aoptr

\_\_\_\_\_

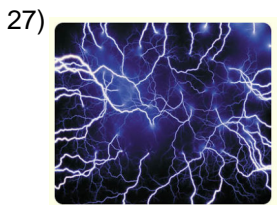

electricity

Iric dalideecta

\_\_\_\_\_



qualified worker

brcaeroalc daifio

\_\_\_\_\_



column

lrapi

\_\_\_\_\_



door, gate

lap ureta

\_\_\_\_\_

Name: \_\_\_\_\_

Date: \_\_\_\_\_

**(continued) Spelling Quiz for Category: construction**

Order all the letters and fill in the blank with the corrected word.

31)



of wood

de mardea

\_\_\_\_\_

32)

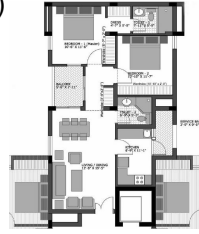

plan

e pollan

\_\_\_\_\_

Name: \_\_\_\_\_

Date: \_\_\_\_\_

### **Answer Key for Worksheet 3bd2e**

#### *Spelling Quiz starting on page 1*

1 = el clavo , 2 = la caja , 3 = construyo , 4 = permiso de trabajo , 5 = los zapatos , 6 = renovar , 7 = turno , 8 = conectar , 9 = atornillar , 10 = la luz , 11 = estrategia del lugar , 12 = levantar , 13 = cemento , 14 = trabajador calificado , 15 = rigidez , 16 = trabajador estacional , 17 = el camión , 18 = las herramientas , 19 = la escalera , 20 = restauración , 21 = instalación , 22 = los soportes , 23 = constructor , 24 = la huelga , 25 = construir , 26 = trapo , 27 = la electricidad , 28 = obrero calificado , 29 = pilar , 30 = la puerta , 31 = de madera , 32 = el plano