

Name: _____

Date: _____

Spelling Quiz for Category: clothing_1

Order all the letters and fill in the blank with the corrected word.

1) 
sweater

lrets uée

2) 
shawls

lclosas he

3) 
socks

laos cilcetnes

4) 
some short heeled shoes

**eanzptonbjuosaa s
d tc óao**

5) 
sneakers

peiss ato slozatn

6) 
footwear, shoe shop

e lzlcaaod

7) 
caps

lorasg rsa

8) 
boot

laabo t

9) 
formal dress shirt

sdvrm a esilacai et

10) 
sandal

alas ndlaia

Name: _____

Date: _____

(continued) Spelling Quiz for Category: clothing_1

Order all the letters and fill in the blank with the corrected word.



clothing

aoal rp



scarves

bansufad



skirt

lafal da

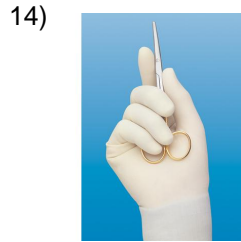

gloves, mittens

tsael osgun



scarf

nbufad ala



dress

evtiols ed



underwear

rilne a ropaitor



blue-jeans

oanls jes

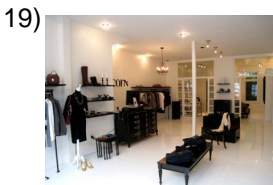

boutique

butqeoiu



purse, pocket-book,
portfolio

lacar rtea

Name: _____

Date: _____

(continued) Spelling Quiz for Category: clothing_1

Order all the letters and fill in the blank with the corrected word.

21)



boots

lat ssabo

22)



trousers

ntalóla epn

23)



eyeglasses

anjoetos

24)



glasses

osleeln ts

25)



coat

lag ebroi

26)

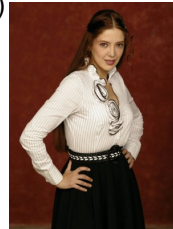

blouse

lablu sa

27)



jacket

cqehaut

28)



heels

l ostacnsoe

29)



t-shirt

m tliaacase

30)



robe

aaa tlb

Name: _____

Date: _____

(continued) Spelling Quiz for Category: clothing_1

Order all the letters and fill in the blank with the corrected word.

31)



slippers

a natuflspas

32)



bracelets

plsrslauea s

Name: _____

Date: _____

Answer Key for Worksheet ffbcd

Spelling Quiz starting on page 1

1 = el suéter , 2 = los chales , 3 = los calcetines , 4 = unos zapatos de tacón bajo , 5 = los zapatos tenis , 6 = el calzado , 7 = las gorras , 8 = la bota , 9 = la camisa de vestir , 10 = la sandalia , 11 = la ropa , 12 = bufandas , 13 = la falda , 14 = los guantes , 15 = la bufanda , 16 = el vestido , 17 = la ropa interior , 18 = los jeans , 19 = boutique , 20 = la cartera , 21 = las botas , 22 = el pantalón , 23 = anteojos , 24 = los lentes , 25 = el abrigo , 26 = la blusa , 27 = chaqueta , 28 = los tacones , 29 = la camiseta , 30 = la bata , 31 = las pantuflas , 32 = las pulseras