

Name: _____

Date: _____

Spelling Quiz for Category: children_fruits

Order all the letters and fill in the blank with the corrected word.

1)



pear

lpr aae

2)



grape

lua av

3)



fruit

uta lafr

4)

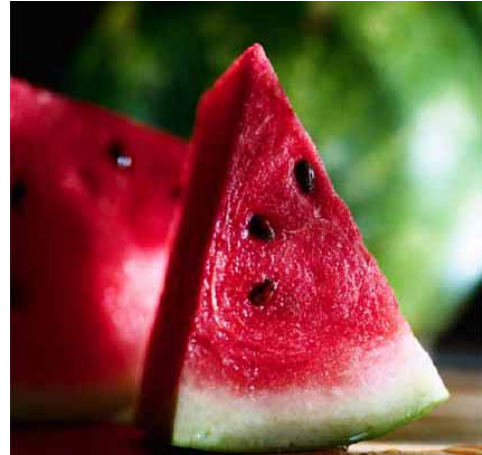

watermelon

sdia aaln

Name: _____

Date: _____

(continued) Spelling Quiz for Category: children_fruits
Order all the letters and fill in the blank with the corrected word.

5)



peach

eeolmlo cont

6)



unripe

imaondur

7)



rotten

odprodi

8)



cherry

czlraee a

Name: _____

Date: _____

(continued) Spelling Quiz for Category: children_fruits

Order all the letters and fill in the blank with the corrected word.

9)



peaches

ooo ssmeotellcn

10)



pineapple

api ñla

11)



melon

meelól n

12)



papaya

lap ayapa

Name: _____

Date: _____

(continued) Spelling Quiz for Category: children_fruits

Order all the letters and fill in the blank with the corrected word.

13)



orange

a rjlanana

14)



strawberry

fal aesr

15)



cherries

lsa scereza

16)



apricots

qslbao eosalricu

Name: _____

Date: _____

(continued) Spelling Quiz for Category: children_fruits

Order all the letters and fill in the blank with the corrected word.

17)

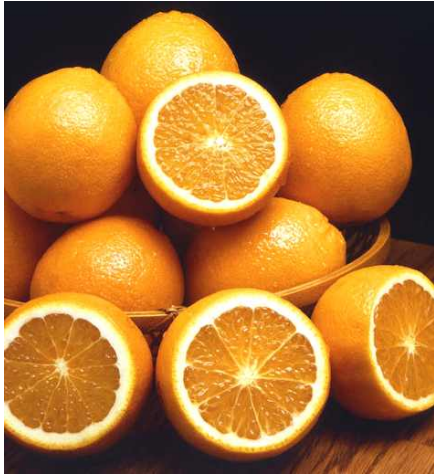

oranges

aan lasnrjas

18)



peach

eldnau rzo

19)

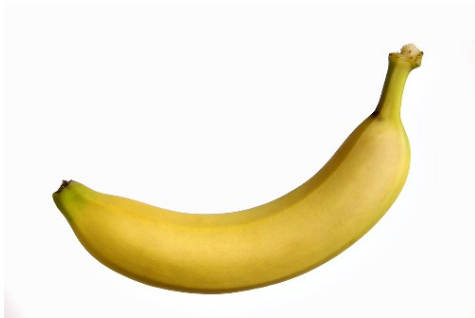

banana

abnaal an

20)



grapes

sls uava

Name: _____

Date: _____

(continued) Spelling Quiz for Category: children_fruits

Order all the letters and fill in the blank with the corrected word.

21)



figs

ilosh gos

22)

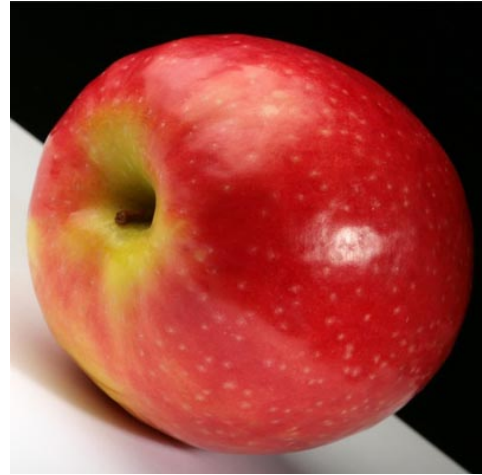

apple

aamznlna a

23)

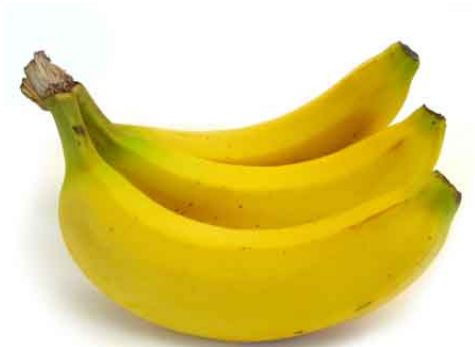

bananas

lobnn ssaao

24)



pears

lsspe aar

Name: _____

Date: _____

(continued) Spelling Quiz for Category: children_fruits
Order all the letters and fill in the blank with the corrected word.

25)



apples

ansls manaaz

26)



juice

lu ejgo

27)



lemons

lmo nessloi

28)

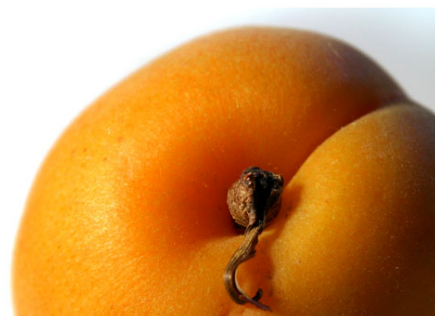

apricot

llrcaoqueb aie

Name: _____

Date: _____

Answer Key for Worksheet b72fb

Spelling Quiz starting on page 1

1 = la pera , 2 = la uva , 3 = la fruta , 4 = la sandía , 5 = el melocoton , 6 = inmaduro , 7 = podrido , 8 = la cereza , 9 = los melocotones , 10 = la piña , 11 = el melón , 12 = la papaya , 13 = la naranja , 14 = la fresa , 15 = las cerezas , 16 = los albaricoques , 17 = las naranjas , 18 = el durazno , 19 = la banana , 20 = las uvas , 21 = los higos , 22 = la manzana , 23 = los bananos , 24 = las peras , 25 = las manzanas , 26 = el jugo , 27 = los limones , 28 = el albaricoque