

Name: _____

Date: _____

Spelling Quiz for Category: asking_directions_1

Order all the letters and fill in the blank with the corrected word.



Inasaet ció

season, bus or train
station



olcaro srs

the cars



scaubr

to look for, to search

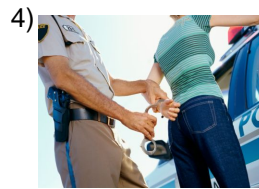

liber

free



Irr oeca

car

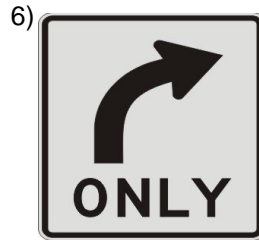

grio

turn

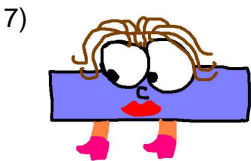

oatmr

to take

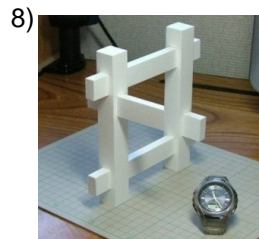

¿óco?m

how?



oderp

to be able



ousbc

I look for, search for

Name: _____

Date: _____

(continued) Spelling Quiz for Category: asking_directions_1
Order all the letters and fill in the blank with the corrected word.



bus

esl utúaob



water

e laagu



duty free store

**atie ndireeutobi
mpes sl ald**



to lose

eperdr



I'm thirsty

tnego sed



close, near

cocnera

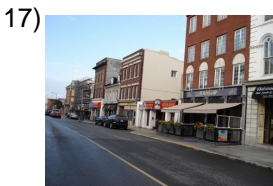

street

lclle aa

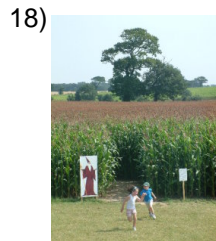

to get lost

derprese



taxi

a itelx

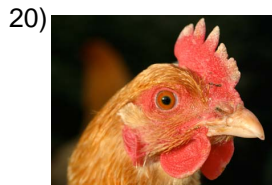

close, near

cerac

Name: _____

Date: _____

(continued) Spelling Quiz for Category: asking_directions_1
Order all the letters and fill in the blank with the corrected word.



larlve

to take, to carry, to wear

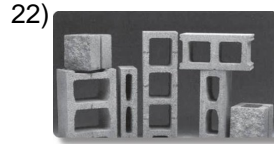

uadrac

block



crue elc

intersection

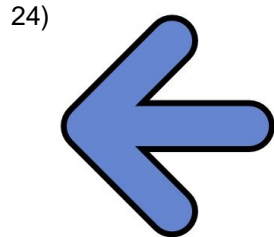

edzquriia

left

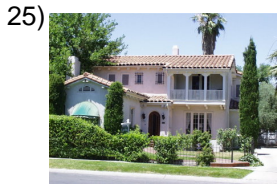

aca sla

house

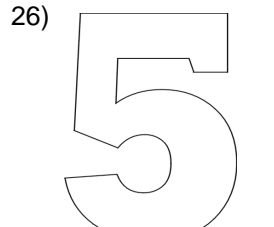

cionc

five



htelol e

hotel



alustsee d

you go out



l leerreto

sign



erel eoaroput

airport

Name: _____

Date: _____

(continued) Spelling Quiz for Category: asking_directions_1
Order all the letters and fill in the blank with the corrected word.



market

eerclm ado

32)



exit

adslia

Name: _____

Date: _____

Answer Key for Worksheet 798a8

Spelling Quiz starting on page 1

1 = la estación , 2 = los carros , 3 = buscar , 4 = libre , 5 = el carro , 6 = giro , 7 = tomar , 8 = ¿cómo? , 9 = poder , 10 = busco , 11 = el autobús , 12 = el agua , 13 = la tienda libre de impuestos , 14 = perder , 15 = tengo sed , 16 = cercano , 17 = la calle , 18 = perderse , 19 = el taxi , 20 = cerca , 21 = llevar , 22 = cuadra , 23 = el cruce , 24 = izquierda , 25 = la casa , 26 = cinco , 27 = el hotel , 28 = usted sale , 29 = el letrero , 30 = el aeropuerto , 31 = el mercado , 32 = salida