

Name: \_\_\_\_\_

Date: \_\_\_\_\_

**Spelling Quiz for Category: nouns\_common**

Order all the letters and fill in the blank with the corrected word.



pear

a elrpa

\_\_\_\_\_



cheese

uloeq es

\_\_\_\_\_



the blouses

lblua sssa

\_\_\_\_\_



banana

bael nano

\_\_\_\_\_

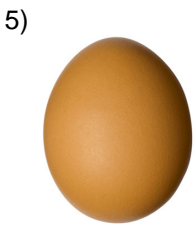

egg

l hvoeue

\_\_\_\_\_



airport

oueoairptel r

\_\_\_\_\_



telephone

lol toneeéf

\_\_\_\_\_



postage stamps

elossslpe sotal

\_\_\_\_\_



pump

bmboa

\_\_\_\_\_



sandwiches

b oaosilcdlls

\_\_\_\_\_

Name: \_\_\_\_\_

Date: \_\_\_\_\_

**(continued) Spelling Quiz for Category: nouns\_common**  
Order all the letters and fill in the blank with the corrected word.



vegetables

**rleuasas vrd**

\_\_\_\_\_

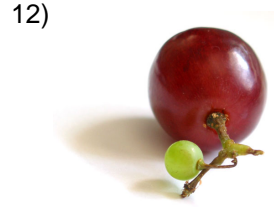

grape

**vau al**

\_\_\_\_\_

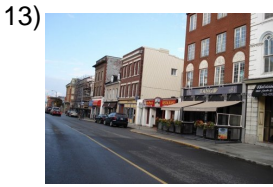

street

**laleac l**

\_\_\_\_\_



buttons

**oonelos sbt**

\_\_\_\_\_



bread

**elpa n**

\_\_\_\_\_



mountains

**lsmnañasa ot**

\_\_\_\_\_



apples

**an nasmlsaza**

\_\_\_\_\_



last name

**elidpoal**

\_\_\_\_\_



wool

**Inlaa a**

\_\_\_\_\_

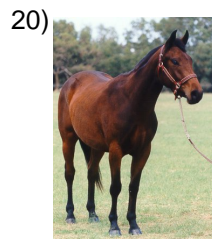

horse

**ca lelablo**

\_\_\_\_\_

Name: \_\_\_\_\_

Date: \_\_\_\_\_

**(continued) Spelling Quiz for Category: nouns\_common**  
Order all the letters and fill in the blank with the corrected word.



stamps

Islose

\_\_\_\_\_



skirt

la adfal

\_\_\_\_\_

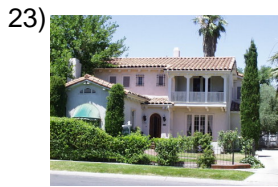

house

aa lcsa

\_\_\_\_\_

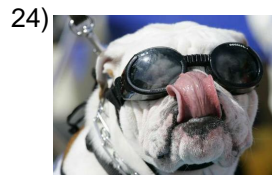

dog

Iro eper

\_\_\_\_\_



cashier

cjeoar

\_\_\_\_\_



the pianos

pas losnio

\_\_\_\_\_



grandmother

buella aa

\_\_\_\_\_



ball

Ile oapta

\_\_\_\_\_

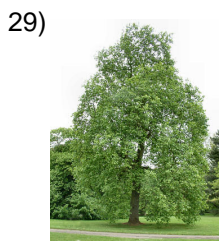

tree

rb oláel

\_\_\_\_\_



son

heij lo

\_\_\_\_\_

Name: \_\_\_\_\_

Date: \_\_\_\_\_

**(continued) Spelling Quiz for Category: nouns\_common**

Order all the letters and fill in the blank with the corrected word.

31)



hospital

ehopilst al

\_\_\_\_\_

32)



flashlights

nrla sienslta

\_\_\_\_\_

Name: \_\_\_\_\_

Date: \_\_\_\_\_

### **Answer Key for Worksheet d6e**

#### *Spelling Quiz starting on page 1*

1 = la pera , 2 = el queso , 3 = las blusas , 4 = el banano , 5 = el huevo , 6 = el aeropuerto , 7 = el teléfono , 8 = sellos postales , 9 = bomba , 10 = los bocadillos , 11 = las verduras , 12 = la uva , 13 = la calle , 14 = los botones , 15 = el pan , 16 = las montañas , 17 = las manzanas , 18 = apellido , 19 = la lana , 20 = el caballo , 21 = sellos , 22 = la falda , 23 = la casa , 24 = el perro , 25 = cajero , 26 = los pianos , 27 = la abuela , 28 = la pelota , 29 = el árbol , 30 = el hijo , 31 = el hospital , 32 = las linternas