

Name: _____

Date: _____

Spelling Quiz for Category: medical_1

Order all the letters and fill in the blank with the corrected word.



convulsions,
seizures

culisnvneoso



diet

alit dea



blood pressure

eóeagread l p rsinsn



alcohol

lcoe lhaol



pregnant

emaazbadra



healthy (plural)

sadleulabs

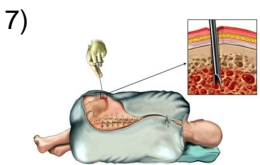

biopsy

biospia

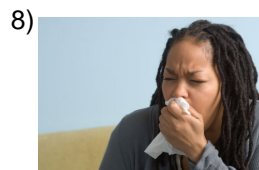

asphixia, shortness
of breath

sixafai



injured

hdorie

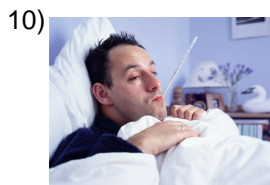

flu

agria lp

Name: _____

Date: _____

(continued) Spelling Quiz for Category: medical_1

Order all the letters and fill in the blank with the corrected word.



cut

tcoraradu



dead (woman)

uertma

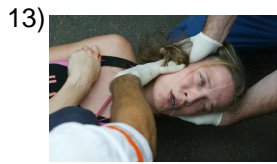

seizure

aqueat

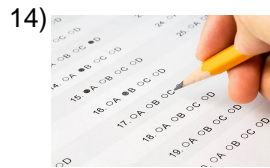

exam, test

e meelxan

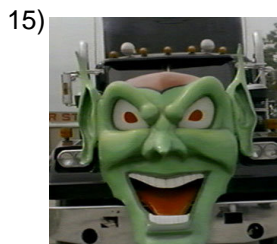

maximum

mmáxio



the disease, illness

leerdadaenf m



sleepiness

dormmintaioece



convulsion, seizure

osónculnvi



health

ada luls

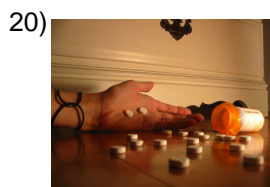

overdose

sodoibress

Name: _____

Date: _____

(continued) Spelling Quiz for Category: medical_1

Order all the letters and fill in the blank with the corrected word.

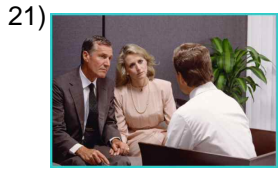

serious

gaver

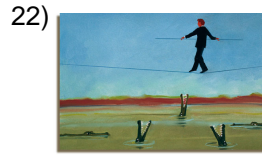

risk

re oeglis

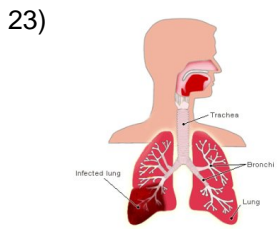

pneumonia

numoneía



weight

p esoel

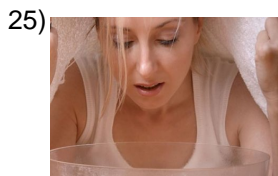

nasal congestion

c onstóasalgnein



the consult

onutacils la



palpitations

aaospilpitcne



broken bone

rfacuart



bleeding

gadsarnno

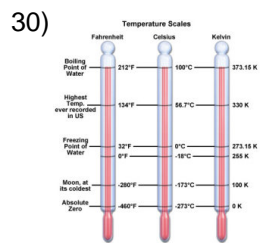

the temperature

eprar talametu

Name: _____

Date: _____

(continued) Spelling Quiz for Category: medical_1

Order all the letters and fill in the blank with the corrected word.

31)



breath

lrees opir

32)



tumor

otumr

Name: _____

Date: _____

Answer Key for Worksheet 867b0

Spelling Quiz starting on page 1

1 = convulsiones , 2 = la dieta , 3 = la presión de sangre , 4 = el alcohol , 5 = embarazada , 6 = saludables , 7 = biopsia , 8 = asfixia , 9 = herido , 10 = la gripa , 11 = cortadura , 12 = muerta , 13 = ataque , 14 = el examen , 15 = máximo , 16 = la enfermedad , 17 = adormecimiento , 18 = convulsión , 19 = la salud , 20 = sobredosis , 21 = grave , 22 = el riesgo , 23 = neumonía , 24 = el peso , 25 = congestión nasal , 26 = la consulta , 27 = palpitaciones , 28 = fractura , 29 = sangrando , 30 = la temperatura , 31 = el respiro , 32 = tumor