

Name: _____

Date: _____

Spelling Quiz for Category: employment_1

Order all the letters and fill in the blank with the corrected word.



absent

sentaue



colega

eciguolea

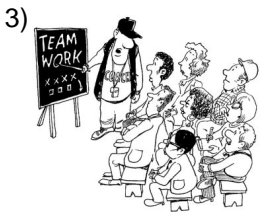

teamwork

re eabaono tqiup



co-worker (male)

mbjo c
pañeotordraa

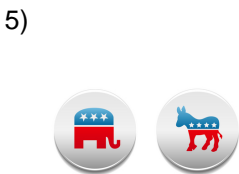

politics

lpl aaoñic



benefits

nefiobecsi



salary

eldous



labor

nebrmao d oa



staffing

o taódepercioad
nsnl

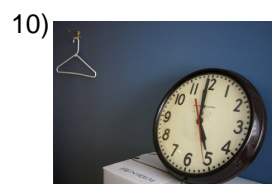

full time

pc omtto peodeieml

Name: _____

Date: _____

(continued) Spelling Quiz for Category: employment_1
Order all the letters and fill in the blank with the corrected word.

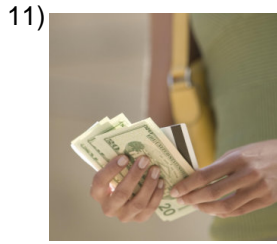

bonus

oncbacinifió



union

nióun

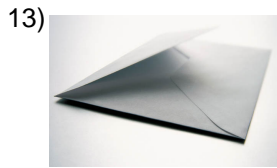

envelope

elsobr e



file

lhivreac o



training

naintoneetrme



application

plcóiaacn

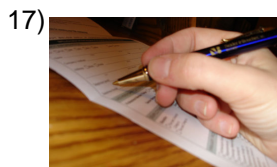

to apply (for a job)

iastrolic

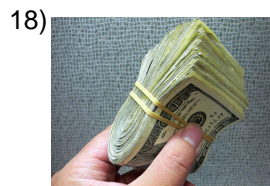

to pay

paagr



trade union

**ccindr lasoae
beaióoro s**



boarding house

nsóle inap

Name: _____

Date: _____

(continued) Spelling Quiz for Category: employment_1

Order all the letters and fill in the blank with the corrected word.

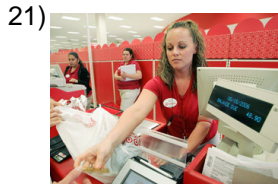

part time

eai aipoprclte ml



team

lei oequp

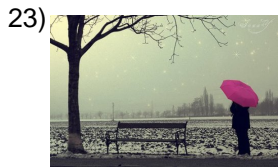

to dismiss, to fire

eedspdir



labor union

ie lsnictdao



motivation

intmoivacó

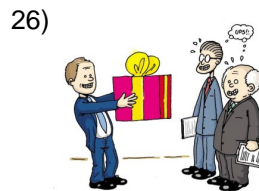

retention

rentcneió

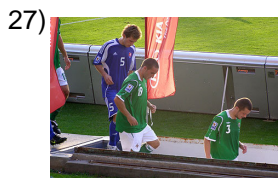

part time

t iemeomdipo



calendar

calndroelai



desk

escri tileroo



application

o lilctasiud

Name: _____

Date: _____

(continued) Spelling Quiz for Category: employment_1

Order all the letters and fill in the blank with the corrected word.

31)

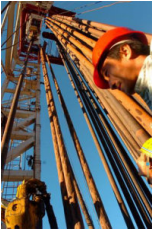

temooepr

temporary worker

32)



lipc

clip

Name: _____

Date: _____

Answer Key for Worksheet 35806

Spelling Quiz starting on page 1

1 = ausente , 2 = colleague , 3 = trabajo en equipo , 4 = compañero de trabajo , 5 = la política , 6 = beneficios , 7 = sueldo , 8 = mano de obra , 9 = dotación de personal , 10 = de tiempo completo , 11 = bonificación , 12 = unión , 13 = el sobre , 14 = el archivo , 15 = entrenamiento , 16 = aplicación , 17 = solicitar , 18 = pagar , 19 = la asociación de obreros , 20 = la pensión , 21 = el tiempo parcial , 22 = el equipo , 23 = despedir , 24 = el sindicato , 25 = motivación , 26 = retención , 27 = medio tiempo , 28 = calendario , 29 = el escritorio , 30 = la solicitud , 31 = temporero , 32 = clip