

Name: _____

Date: _____

Spelling Quiz for Category: definite_articles

Order all the letters and fill in the blank with the corrected word.



gift

elrgaol e

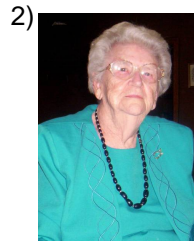

grandma

betlaiaau l

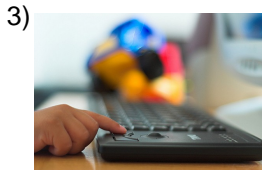

the virtual store

iedv irulat alnat



the (masculine, plural)

slo

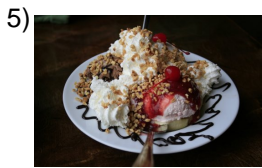

ice cream

ealedhl o



eye

ooj el



peach

lmeoecto ón

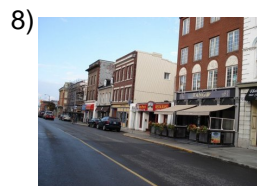

street

laacll e



cake

etlaps el



girl

aa lniñ

Name: _____

Date: _____

(continued) Spelling Quiz for Category: definite_articles

Order all the letters and fill in the blank with the corrected word.



the mom

aa Immá



fatty foods

a o daosligrcmasa



cherry trees

ce osezlosr



the working class

leelasb raaco r

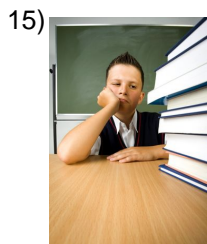

the student (male)

moea unll



bananas

osnan oalbs

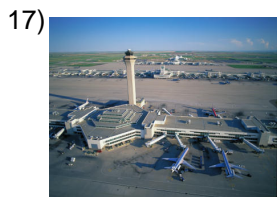

airport

el etoopurare



carpet

al alafombr



pumpkins

saal aaclbzas



hospital

l leospiaht

Name: _____

Date: _____

(continued) Spelling Quiz for Category: definite_articles

Order all the letters and fill in the blank with the corrected word.

21)



telephone

nelfoool té

22)



the dust

lov poel

23)



apple

aa lnmzana

24)



Easter

asual Pca

25)



pencil

lpiz eá

26)



he

lé

27)



brother

e lanhermo

28)



cherry

zl acerea

29)



table

a mesal

30)



the (feminine, plural)

als

Name: _____

Date: _____

(continued) Spelling Quiz for Category: definite_articles

Order all the letters and fill in the blank with the corrected word.

31)



dog

elpre or

32)



pumpkin

aca abzalla

Name: _____

Date: _____

Answer Key for Worksheet f10df

Spelling Quiz starting on page 1

1 = el regalo , 2 = la abuelita , 3 = la tienda virtual , 4 = los , 5 = el helado , 6 = el ojo , 7 = el melocotón , 8 = la calle , 9 = el pastel , 10 = la niña , 11 = la mamá , 12 = la comida grasosa , 13 = los cerezos , 14 = la clase obrera , 15 = el alumno , 16 = los bananos , 17 = el aeropuerto , 18 = la alfombra , 19 = las calabazas , 20 = el hospital , 21 = el teléfono , 22 = el polvo , 23 = la manzana , 24 = la Pascua , 25 = el lápiz , 26 = él , 27 = el hermano , 28 = la cereza , 29 = la mesa , 30 = las , 31 = el perro , 32 = la calabaza