

Name: \_\_\_\_\_

Date: \_\_\_\_\_

**Spelling Quiz for Category: cognates\_1**

Order all the letters and fill in the blank with the corrected word.



phenomenon

**fenemnoó**

\_\_\_\_\_

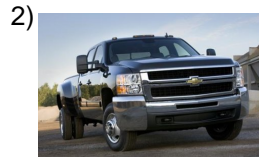

diesel

**edesil**

\_\_\_\_\_



access control

**coantld cc orrees**

\_\_\_\_\_



kilometer

**ktrilómeo**

\_\_\_\_\_

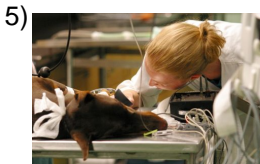

profession

**arfe inlposó**

\_\_\_\_\_



hamburger

**gaaburueal hms**

\_\_\_\_\_



internet site

**itrstod en niieet**

\_\_\_\_\_

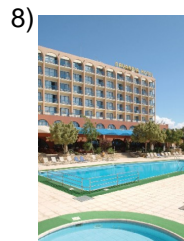

hotel

**o elelht**

\_\_\_\_\_

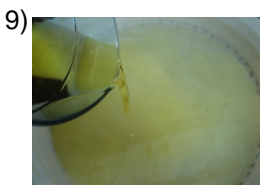

to include, to enclose

**cílrinu**

\_\_\_\_\_



public document

**domtopúlioubcen c**

\_\_\_\_\_

Name: \_\_\_\_\_

Date: \_\_\_\_\_

**(continued) Spelling Quiz for Category: cognates\_1**

Order all the letters and fill in the blank with the corrected word.

11)  internet publicity (ads)

**pdir nicd  
ublidaelntteet**

---

12)  to offer

**recofer**

---

13)  identification

**dftccniiiiieaó**

---

14)  pasta

**apsta**

---

15)  croissant

**coistrsan**

---

16)  fluorescent

**renusetefloc**

---

17)  revision

**siónrvei**

---

18)  client, customer

**ietcnel**

---

19)  to prepare

**eaprrpra**

---

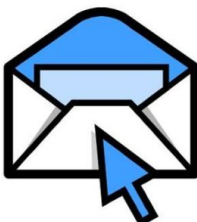
20)  identification document

**ceof  
ioueidtiódmntdnicac  
n**

---

Name: \_\_\_\_\_

Date: \_\_\_\_\_

**(continued) Spelling Quiz for Category: cognates\_1**

Order all the letters and fill in the blank with the corrected word.



airline

**aaeo Inalerí**

\_\_\_\_\_



to use

**uars**

\_\_\_\_\_



to visit

**isavtir**

\_\_\_\_\_



formal

**farmlo**

\_\_\_\_\_



melon

**melel ón**

\_\_\_\_\_



pharmacy, drugstore

**aam aalfrci**

\_\_\_\_\_



neutral

**talrneu**

\_\_\_\_\_

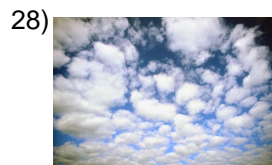

air

**iel ear**

\_\_\_\_\_

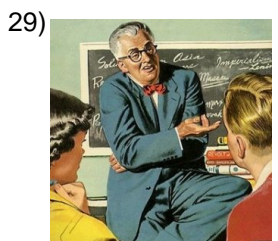

teacher

**e rerlpofso**

\_\_\_\_\_



airport

**elutaeo porer**

\_\_\_\_\_

Name: \_\_\_\_\_

Date: \_\_\_\_\_

**(continued) Spelling Quiz for Category: cognates\_1**

Order all the letters and fill in the blank with the corrected word.

31)

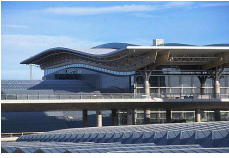

terminal (building)

**l eatrmilan**

\_\_\_\_\_

32)



central office

**faenoinicctr al**

\_\_\_\_\_

Name: \_\_\_\_\_

Date: \_\_\_\_\_

### **Answer Key for Worksheet 1e847**

#### *Spelling Quiz starting on page 1*

1 = fenómeno , 2 = diesel , 3 = control de acceso , 4 = kilómetro , 5 = la profesión , 6 = la hamburguesa , 7 = sitio de internet , 8 = el hotel , 9 = incluir , 10 = documento público , 11 = publicidad del internet , 12 = ofrecer , 13 = identificación , 14 = pasta , 15 = croissant , 16 = fluorescente , 17 = revisión , 18 = cliente , 19 = preparar , 20 = documento de identificación , 21 = la aerolínea , 22 = usar , 23 = visitar , 24 = formal , 25 = el melón , 26 = la farmacia , 27 = neutral , 28 = el aire , 29 = el profesor , 30 = el aeropuerto , 31 = la terminal , 32 = oficina central