

Name: \_\_\_\_\_

Date: \_\_\_\_\_

**Spelling Quiz for Category: children\_going\_to\_class**

Order all the letters and fill in the blank with the corrected word.

1)



pencil sharpener

---

sat suelcapna

2)



backpack

---

loch iamla

3)



uniform

---

uireomnf

4)



bus

---

el bsu

**(continued) Spelling Quiz for Category: children\_going\_to\_class**  
Order all the letters and fill in the blank with the corrected word.

5)



correct

---

recorcto

6)



classroom

---

ell aua

7)

**Poem**

Now a poem  
is just this,  
an idea waiting to exist.



To be born in time  
of a curious mind,  
adorned with rhythm and rhyme  
adorned with rhythm and rhyme.

Now a poem  
will always be,  
words that dance so eloquently.

On the tongues of the young  
begging to be sung,  
like a tune that quickly comes  
like a tune that quickly comes.

By Gregory Denman

poem

---

omael pe

8)



male teacher

---

elrmea sto

Name: \_\_\_\_\_

Date: \_\_\_\_\_

(continued) Spelling Quiz for Category: children\_going\_to\_class  
Order all the letters and fill in the blank with the corrected word.

9)



wastebasket

---

loeuebedar t b sa

10)

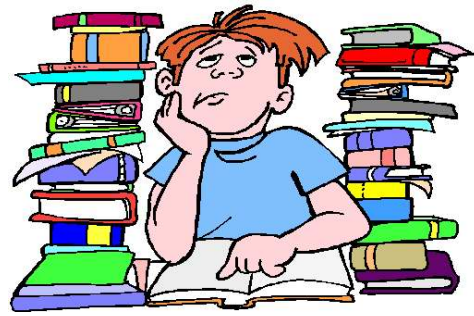

task, homework

---

alt area

11)



bell

---

cmapan laa

12)



bookshelf

---

arrlibel a

Name: \_\_\_\_\_

Date: \_\_\_\_\_

**(continued) Spelling Quiz for Category: children\_going\_to\_class**  
Order all the letters and fill in the blank with the corrected word.

13)



desktop computer

---

**l c u d d m e a o t a o s m p r a e a**

14)



microscope

---

**l m i c i r s o p e o c o**

15)



chair

---

**l s i l a a**

16)



notebook

---

**u d r n c e l a e o**

Name: \_\_\_\_\_

Date: \_\_\_\_\_

(continued) Spelling Quiz for Category: children\_going\_to\_class  
Order all the letters and fill in the blank with the corrected word.

17)



paper

---

ape lpel

18)



school

---

ec ellausa

19)

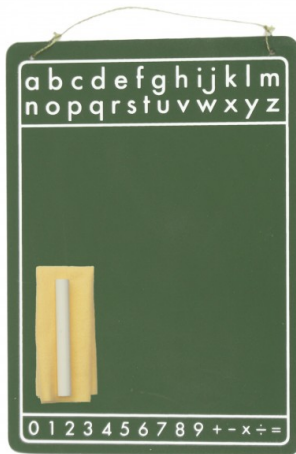

chalkboard

---

lapi azrra

20)



cafeteria

---

e ercatilafa

Name: \_\_\_\_\_

Date: \_\_\_\_\_

(continued) Spelling Quiz for Category: children\_going\_to\_class  
Order all the letters and fill in the blank with the corrected word.

21)

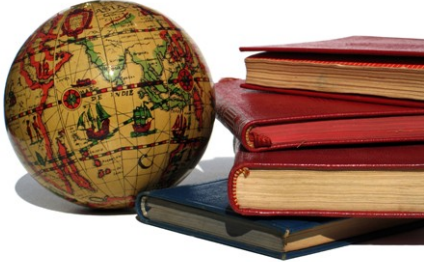

social sciences

---

Iceciassiaesc laino s

22)



computer

---

cpu oraomadlt

23)



announcement, advertisement

---

auni lenco

24)



pens

---

lais loperosc

Name: \_\_\_\_\_

Date: \_\_\_\_\_

**(continued) Spelling Quiz for Category: children\_going\_to\_class**  
Order all the letters and fill in the blank with the corrected word.

25)



Art

---

**E larte**

26)



laptop computer

---

**lcoorapálaptm u tadorti**

27)

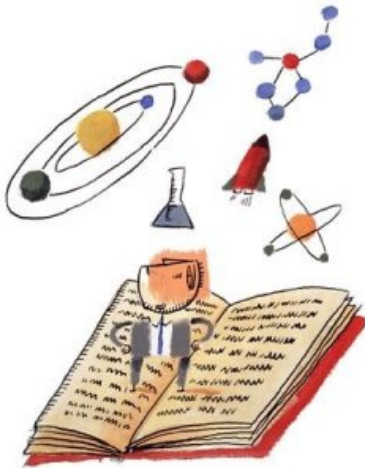

science

---

**lcnca iai**

28)



marker

---

**elmadorcr a**

Name: \_\_\_\_\_

Date: \_\_\_\_\_

(continued) Spelling Quiz for Category: children\_going\_to\_class  
Order all the letters and fill in the blank with the corrected word.

29)



Physical Education

---

aaíL dccinfeuós ic

30)



evaluation

---

eaavluclaó n

31)



magnet

---

íánm

32)



monitor

---

eli montor



Name: \_\_\_\_\_

Date: \_\_\_\_\_

### **Answer Key for Worksheet 8c624**

#### *Spelling Quiz starting on page 1*

1 = el sacapuntas , 2 = la mochila , 3 = uniforme , 4 = el bus , 5 = correcto , 6 = el aula , 7 = el poema , 8 = el maestro , 9 = el bote de basura , 10 = la tarea , 11 = la campana , 12 = la librería , 13 = la computadora de mesa , 14 = el microscopio , 15 = la silla , 16 = el cuaderno , 17 = el papel , 18 = la escuela , 19 = la pizarra , 20 = la cafetería , 21 = las ciencias sociales , 22 = la computadora , 23 = el anuncio , 24 = los lapiceros , 25 = El arte , 26 = la computadora portátil , 27 = la ciencia , 28 = el marcador , 29 = La educación física , 30 = la evaluación , 31 = imán , 32 = el monitor