

Name: _____

Date: _____

Spelling Quiz for Category: children_city_places

Order all the letters and fill in the blank with the corrected word.

1)

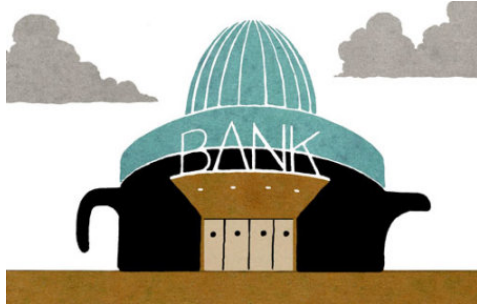

bank

e lanobc

2)



streetlight

ou zpedel ste l

3)



shoe store

later íazpaa

4)



bookstore

ríl alibrea

Name: _____

Date: _____

(continued) Spelling Quiz for Category: children_city_places
Order all the letters and fill in the blank with the corrected word.

5)



building

ledicio fie

6)



city

li adcuda

7)



pharmacy, drugstore

amaciaalf r

8)



parking lot

e lesonienttacamio

Name: _____

Date: _____

(continued) Spelling Quiz for Category: children_city_places
Order all the letters and fill in the blank with the corrected word.

9)



traffic lights

ssmle frosoáo

10)



skyscraper

liralseasc ceo

11)



subway station

estaetrce l aióndl mo

12)



supermarket

sumecerrelp ado

Name: _____

Date: _____

(continued) Spelling Quiz for Category: children_city_places
Order all the letters and fill in the blank with the corrected word.

13)



library

laboibla litec

14)



flower store

a ltafrierílo

15)



church

lesaag li

16)



avenue

aiaedl avn

Name: _____

Date: _____

(continued) Spelling Quiz for Category: children_city_places
Order all the letters and fill in the blank with the corrected word.

17)



hospital

el hoitlspa

18)



zoo

ez lgicoolóo

19)



bakery

ap nríaleaad

20)



store, shop

dalati en

Name: _____

Date: _____

(continued) Spelling Quiz for Category: children_city_places
Order all the letters and fill in the blank with the corrected word.

21)



shopping mall

ercomaceno eillt rc

22)



sidewalk

caacl aer

Name: _____

Date: _____

Answer Key for Worksheet dbc72

Spelling Quiz starting on page 1

1 = el banco , 2 = el poste de luz , 3 = la zapatería , 4 = la librería , 5 = el edificio , 6 = la ciudad , 7 = la farmacia , 8 = el estacionamiento , 9 = los semáforos , 10 = el rascacielos , 11 = la estación del metro , 12 = el supermercado , 13 = la biblioteca , 14 = la floristería , 15 = la iglesia , 16 = la avenida , 17 = el hospital , 18 = el zoológico , 19 = la panadería , 20 = la tienda , 21 = el centro comercial , 22 = la acerca