

Name: \_\_\_\_\_

Date: \_\_\_\_\_

**Spelling Quiz for Category: asking\_directions\_1**

Order all the letters and fill in the blank with the corrected word.



from here

qíd eau

\_\_\_\_\_



duty free store

lenlir ie sto atimuda bedeps

\_\_\_\_\_

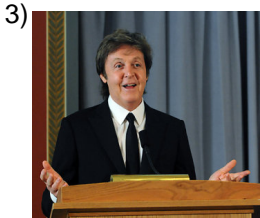

to say

dceir

\_\_\_\_\_



address

arnl dieiócc

\_\_\_\_\_



to turn

rgira

\_\_\_\_\_

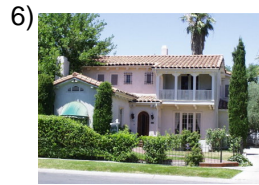

house

a lacas

\_\_\_\_\_



close, near

ceacr

\_\_\_\_\_

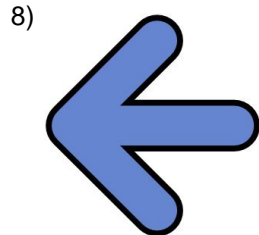

left

ziadiquer

\_\_\_\_\_

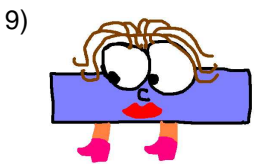

to take

tmaor

\_\_\_\_\_



where?

de¿ódn?

\_\_\_\_\_

Name: \_\_\_\_\_

Date: \_\_\_\_\_

**(continued) Spelling Quiz for Category: asking\_directions\_1**  
Order all the letters and fill in the blank with the corrected word.



ta liex

taxi

\_\_\_\_\_

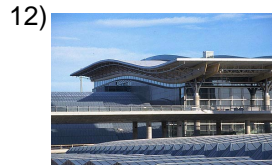

l aaeinlrm

terminal (building)

\_\_\_\_\_



alasiid

exit

\_\_\_\_\_

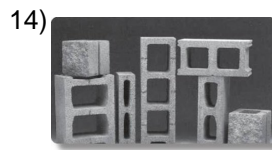

udraca

block

\_\_\_\_\_



isegur

to follow, to continue,  
to pursue

\_\_\_\_\_

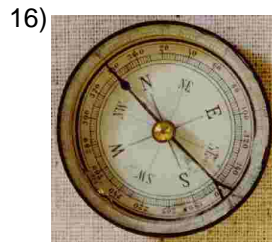

j labrúula

compass

\_\_\_\_\_



emsel uo

museum

\_\_\_\_\_



aaltid en

store, shop

\_\_\_\_\_

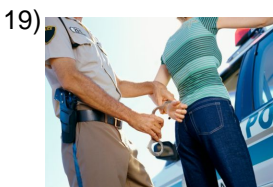

lbrie

free

\_\_\_\_\_

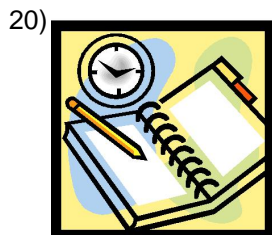

l riehoaro

schedule

\_\_\_\_\_

Name: \_\_\_\_\_

Date: \_\_\_\_\_

**(continued) Spelling Quiz for Category: asking\_directions\_1**  
Order all the letters and fill in the blank with the corrected word.

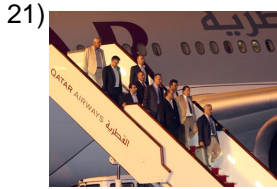

to arrive

**leglra**

\_\_\_\_\_



I'm thirsty

**een gsdto**

\_\_\_\_\_

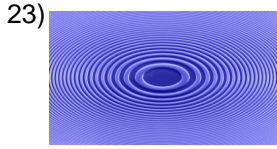

zone

**ozna**

\_\_\_\_\_



I look for, search for

**ucsob**

\_\_\_\_\_



illegal

**eallgi**

\_\_\_\_\_

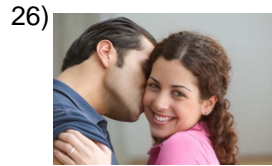

main square

**ae óolzcl**

\_\_\_\_\_

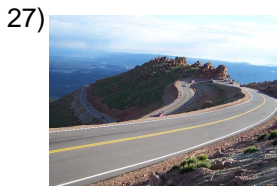

road, highway

**larc etaarre**

\_\_\_\_\_



to be able

**peodr**

\_\_\_\_\_



to take, to carry, to wear

**valelr**

\_\_\_\_\_

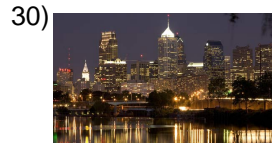

city

**u dlacida**

\_\_\_\_\_

Name: \_\_\_\_\_

Date: \_\_\_\_\_

**(continued) Spelling Quiz for Category: asking\_directions\_1**  
Order all the letters and fill in the blank with the corrected word.

31)



you go out

sts luedae

\_\_\_\_\_

32)



turn signals

r ou zdileg

\_\_\_\_\_

Name: \_\_\_\_\_

Date: \_\_\_\_\_

### **Answer Key for Worksheet 74d59**

#### *Spelling Quiz starting on page 1*

1 = de aquí , 2 = la tienda libre de impuestos , 3 = decir , 4 = la dirección , 5 = girar , 6 = la casa , 7 = cerca , 8 = izquierda , 9 = tomar , 10 = ¿dónde? , 11 = el taxi , 12 = la terminal , 13 = salida , 14 = cuadra , 15 = seguir , 16 = la brújula , 17 = el museo , 18 = la tienda , 19 = libre , 20 = el horario , 21 = llegar , 22 = tengo sed , 23 = zona , 24 = busco , 25 = ilegal , 26 = el zócalo , 27 = la carretera , 28 = poder , 29 = llevar , 30 = la ciudad , 31 = usted sale , 32 = luz de giro