

Name: \_\_\_\_\_

Date: \_\_\_\_\_

**Spelling Quiz for Category: adverbs\_place**

Order all the letters and fill in the blank with the corrected word.

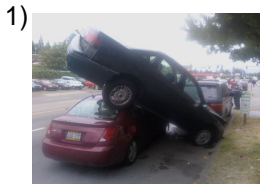

on top of

**ecmani**

\_\_\_\_\_

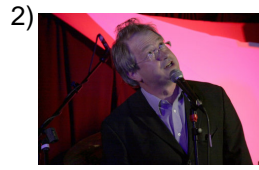

from there

**ald elí**

\_\_\_\_\_

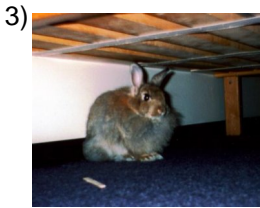

under

**baajo**

\_\_\_\_\_



out of

**fud reea**

\_\_\_\_\_



close, near

**ercca**

\_\_\_\_\_



under

**ejodba**

\_\_\_\_\_



there (far away)

**alál**

\_\_\_\_\_



inside

**dotenr**

\_\_\_\_\_



together, next to

**jntou**

\_\_\_\_\_



to eat out

**mferce rauao**

\_\_\_\_\_

Name: \_\_\_\_\_

Date: \_\_\_\_\_

**(continued) Spelling Quiz for Category: adverbs\_place**  
Order all the letters and fill in the blank with the corrected word.



far from

le ejosd

\_\_\_\_\_

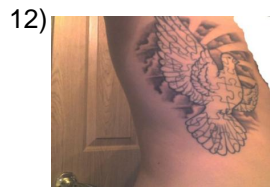

side

aodl

\_\_\_\_\_



here

quía

\_\_\_\_\_



far

ljoes

\_\_\_\_\_



in front

efrneent

\_\_\_\_\_



forward, ahead

alenteda

\_\_\_\_\_



behind

ástra

\_\_\_\_\_



later on, farther ahead

á ntadelmsae

\_\_\_\_\_



in front of

dlneeat

\_\_\_\_\_



outside

uaafer

\_\_\_\_\_

Name: \_\_\_\_\_

Date: \_\_\_\_\_

**(continued) Spelling Quiz for Category: adverbs\_place**  
Order all the letters and fill in the blank with the corrected word.

21)   
far

**ejols**

\_\_\_\_\_

22) 

**ntde rode**

inside

\_\_\_\_\_

23)   
on top of

**ecd enmai**

\_\_\_\_\_

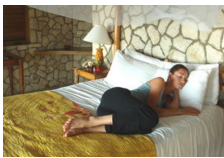
24)   
side

**csaootd**

\_\_\_\_\_

25)   
from where?

**ded eó?¿nd**

\_\_\_\_\_

26)   
inside

**ertdno**

\_\_\_\_\_

27)   
up

**rriab**

\_\_\_\_\_

28)   
where?

**d?¿dóne**

\_\_\_\_\_

29)   
on top of

**enaimec d**

\_\_\_\_\_

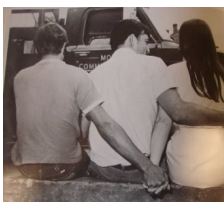
30)   
behind

**dretás**

\_\_\_\_\_

Name: \_\_\_\_\_

Date: \_\_\_\_\_

**(continued) Spelling Quiz for Category: adverbs\_place**

Order all the letters and fill in the blank with the corrected word.

31)



to where?

adnd?uoé

\_\_\_\_\_

32)



outside

efaur

\_\_\_\_\_

Name: \_\_\_\_\_

Date: \_\_\_\_\_

### **Answer Key for Worksheet 26d18**

#### *Spelling Quiz starting on page 1*

1 = encima , 2 = de allí , 3 = abajo , 4 = fuera de , 5 = cerca , 6 = debajo , 7 = allá , 8 = dentro , 9 = junto , 10 = comer afuera , 11 = lejos de , 12 = lado , 13 = aquí , 14 = lejos , 15 = enfrente , 16 = adelante , 17 = atrás , 18 = más adelante , 19 = delante , 20 = afuera , 21 = lejos , 22 = dentro de , 23 = encima de , 24 = costado , 25 = ¿de dónde? , 26 = dentro , 27 = arriba , 28 = ¿dónde? , 29 = encima de , 30 = detrás , 31 = ¿adónde? , 32 = fuera