

Name: \_\_\_\_\_

Date: \_\_\_\_\_

**Spelling Quiz for Category: travel\_1**

Order all the letters and fill in the blank with the corrected word.

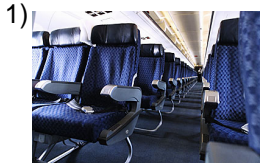

aisle seat

easinealtdpi l oeos l

\_\_\_\_\_



county

caoondd

\_\_\_\_\_



metal detector

d eoem e  
strdalelectet

\_\_\_\_\_



I fly

yv oueol

\_\_\_\_\_



Chile

Cihle

\_\_\_\_\_



one peso

nupoe s

\_\_\_\_\_



currency

am nealod

\_\_\_\_\_



public telephone

t éou boloniceelfpl

\_\_\_\_\_



arrival

Idaegla

\_\_\_\_\_



reservation

ónsevcl arerai

\_\_\_\_\_

Name: \_\_\_\_\_

Date: \_\_\_\_\_

**(continued) Spelling Quiz for Category: travel\_1**

Order all the letters and fill in the blank with the corrected word.



demographical

fimgrcdeoáo

\_\_\_\_\_

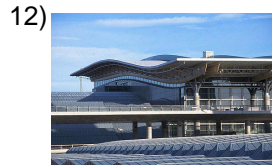

terminal (building)

lamne atril

\_\_\_\_\_

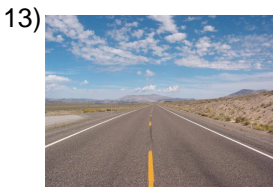

the road

eaoc nlmi

\_\_\_\_\_



tip

lpin opaar

\_\_\_\_\_



customs

aaduan

\_\_\_\_\_

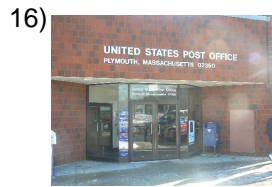

post office

a fcnpaiiao llos

\_\_\_\_\_



souvenir

lrrerdeecu o

\_\_\_\_\_



window seat

eneasitoldevn ta n  
a

\_\_\_\_\_



public restrooms

úicob opsañsbl

\_\_\_\_\_



boarding pass

elpea sdrreaa bo d

\_\_\_\_\_

Name: \_\_\_\_\_

Date: \_\_\_\_\_

**(continued) Spelling Quiz for Category: travel\_1**

Order all the letters and fill in the blank with the corrected word.



wharf

m lueele

---



services

lvi coosseris

---

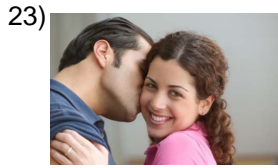

main square

lcoól eza

---



Spain

Espaañ

---



bidet

ebeli dt

---



departure

sli aadla

---

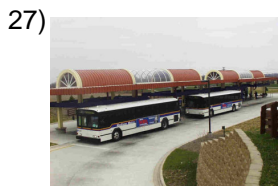

bus station

tetsla caau  
buenrldos e

---



bagagge claim

r ec moe  
qielaeuaidpj

---



ecuator

eadrcuo

---



luggage  
compartment

l c pmdeeo  
mrtoqpaaiienteuije

---



Name: \_\_\_\_\_

Date: \_\_\_\_\_

### **Answer Key for Worksheet c604c**

#### *Spelling Quiz starting on page 1*

1 = el asiento de pasillo , 2 = condado , 3 = el detector de metales , 4 = yo vuelo , 5 = Chile , 6 = un peso , 7 = la moneda , 8 = el teléfono público , 9 = llegada , 10 = la reservación , 11 = demográfico , 12 = la terminal , 13 = el camino , 14 = la propina , 15 = aduana , 16 = la oficina postal , 17 = el recuerdo , 18 = el asiento de ventana , 19 = baños públicos , 20 = el pase de abordar , 21 = el muelle , 22 = los servicios , 23 = el zócalo , 24 = España , 25 = el bidet , 26 = la salida , 27 = la central de autobuses , 28 = el reclamo de equipaje , 29 = ecuador , 30 = el compartimento de equipaje , 31 = una postal , 32 = el guía