

Name: _____

Date: _____

Spelling Quiz for Category: shopping_1

Order all the letters and fill in the blank with the corrected word.



shopping cart

rtodo criemra acps



toys, toy store

jgueteíura



tailor

tsreas



personal check

uepesnae chqrol



bookstore

airílba ler



purse, pocket-book,
portfolio

lacrear ta



to claim

elmrrcaa



blouse

abu sall



profit

gincsaana

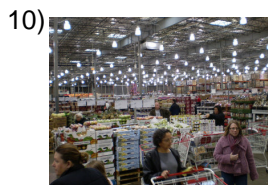

wholesale purchase

comlaopayorra m e

Name: _____

Date: _____

(continued) Spelling Quiz for Category: shopping_1

Order all the letters and fill in the blank with the corrected word.

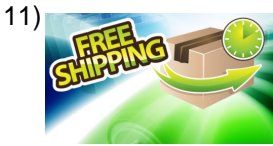

free of charge

stincos o



newsstand

kosiok

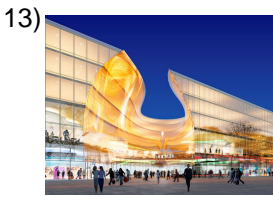

shopping mall

lt omilerc orcacene



delay

daloa emr



flea

aulgap l



broken

toor

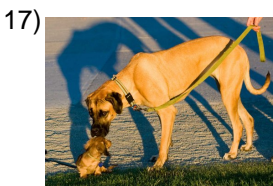

size

añotma

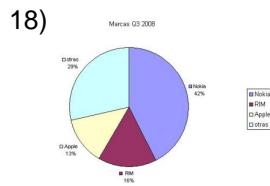

sales quota

cutdnt aaeve so



lingerie

leíaenc ral



perfumery

pefeíaurrm

Name: _____

Date: _____

(continued) Spelling Quiz for Category: shopping_1

Order all the letters and fill in the blank with the corrected word.



receipt

rioec bl



stained, soiled

danchaom



leather goods

aíc loceos urtuder



shoe store

apaéí aaztrl

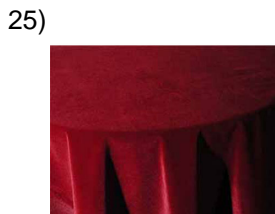

velvet

eropeoltec il



beautician

stisaetctit

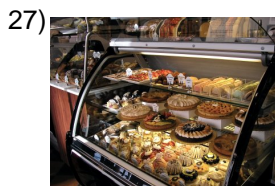

pastry shop

stleaíaper



magazines

evristsa

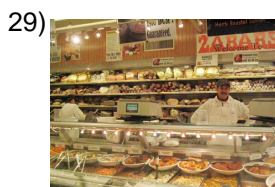

delicatessen

traarcuíce



office center

cet r opaonddsheec

Name: _____

Date: _____

(continued) Spelling Quiz for Category: shopping_1

Order all the letters and fill in the blank with the corrected word.

31)



fashionable

emo dad

32)



good service

bsvenr ioueic

Name: _____

Date: _____

Answer Key for Worksheet 23f0f

Spelling Quiz starting on page 1

1 = carrito de compras , 2 = juguetería , 3 = sastre , 4 = cheque personal , 5 = la librería , 6 = la cartera , 7 = reclamar , 8 = la blusa , 9 = ganancias , 10 = compra al mayoreo , 11 = sin costo , 12 = kiosko , 13 = el centro comercial , 14 = la demora , 15 = la pulga , 16 = roto , 17 = tamaño , 18 = cuota de ventas , 19 = la lencería , 20 = perfumería , 21 = el recibo , 22 = manchado , 23 = artículos de cuero , 24 = la zapatería , 25 = el terciopelo , 26 = esteticista , 27 = pastelería , 28 = revistas , 29 = charcutería , 30 = centro de despacho , 31 = de moda , 32 = buen servicio