

Name: \_\_\_\_\_

Date: \_\_\_\_\_

**Spelling Quiz for Category: opposites**

Order all the letters and fill in the blank with the corrected word.



agressive

gsvareoi

\_\_\_\_\_

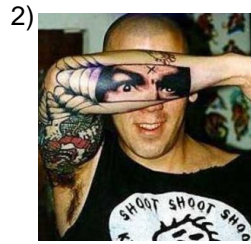

permanent

emanrnpete

\_\_\_\_\_



hot

cieenalt

\_\_\_\_\_



sweet

dcuel

\_\_\_\_\_



terrible

rlritebe

\_\_\_\_\_



tidy

oddorena

\_\_\_\_\_

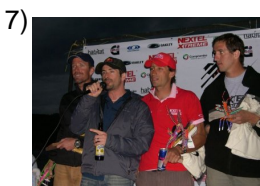

short, brief

tocro

\_\_\_\_\_

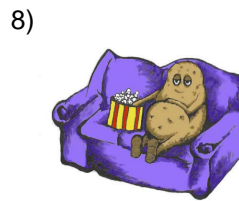

lazy

ljofa

\_\_\_\_\_



pleasant, nice

tsimápico

\_\_\_\_\_



old, ancient

naiguot

\_\_\_\_\_

Name: \_\_\_\_\_

Date: \_\_\_\_\_

**(continued) Spelling Quiz for Category: opposites**

Order all the letters and fill in the blank with the corrected word.

11)



nervous

**nrvioeso**

\_\_\_\_\_

12)



modern

**moderon**

\_\_\_\_\_

13)



rich

**roic**

\_\_\_\_\_

14)



empty

**aovcí**

\_\_\_\_\_

15)



long (masculine)

**loarg**

\_\_\_\_\_

16)



tasty (masculine)

**saboors**

\_\_\_\_\_

17)



expensive

**aocr**

\_\_\_\_\_

18)



slowly

**copadesi**

\_\_\_\_\_

19)



obedient

**obnedeet**

\_\_\_\_\_

20)



understanding,  
sympathetic

**omspricenv**

\_\_\_\_\_

Name: \_\_\_\_\_

Date: \_\_\_\_\_

**(continued) Spelling Quiz for Category: opposites**

Order all the letters and fill in the blank with the corrected word.

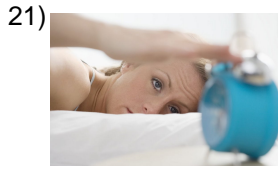

awake

**esedptiro**

\_\_\_\_\_

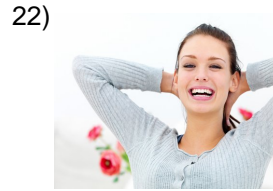

happiness

**alríeag**

\_\_\_\_\_

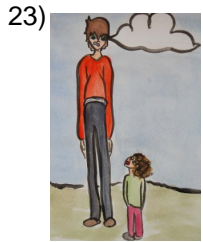

tall (masculine singular)

**atlo**

\_\_\_\_\_



fast (plural)

**ádrpios**

\_\_\_\_\_



shy

**tmioíd**

\_\_\_\_\_



polite, have raised

**ducoead**

\_\_\_\_\_

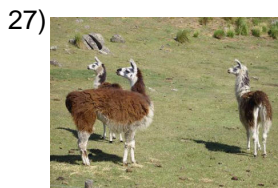

rough

**áespro**

\_\_\_\_\_

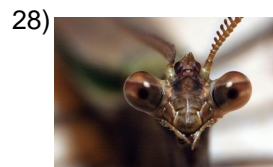

unfriendly

**coaris**

\_\_\_\_\_



quiet, shy

**calaldo**

\_\_\_\_\_

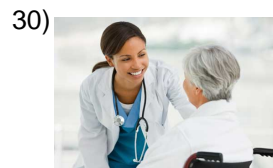

patient

**encepait**

\_\_\_\_\_

Name: \_\_\_\_\_

Date: \_\_\_\_\_

**(continued) Spelling Quiz for Category: opposites**

Order all the letters and fill in the blank with the corrected word.

31)



pleasant, nice

**adabrlage**

\_\_\_\_\_

32)

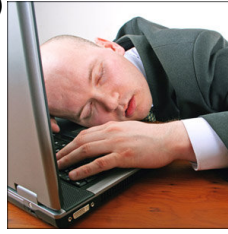

asleep, slept

**dmioord**

\_\_\_\_\_

Name: \_\_\_\_\_

Date: \_\_\_\_\_

### **Answer Key for Worksheet b591**

#### *Spelling Quiz starting on page 1*

1 = agresivo , 2 = permanente , 3 = caliente , 4 = dulce , 5 = terrible , 6 = ordenado , 7 = corto , 8 = flojo , 9 = simpático , 10 = antiguo , 11 = nervioso , 12 = moderno , 13 = rico , 14 = vacío , 15 = largo , 16 = sabroso , 17 = caro , 18 = despacio , 19 = obediente , 20 = comprensivo , 21 = despierto , 22 = alegría , 23 = alto , 24 = rápidos , 25 = tímido , 26 = educado , 27 = áspero , 28 = arisco , 29 = callado , 30 = paciente , 31 = agradable , 32 = dormido