

Name: \_\_\_\_\_

Date: \_\_\_\_\_

**Spelling Quiz for Category: nouns\_proper**

Order all the letters and fill in the blank with the corrected word.



River Seine

ISeen a

\_\_\_\_\_

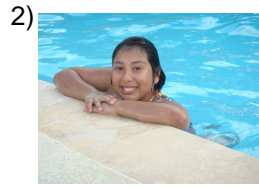

María Jesús

r sÚMaJesía

\_\_\_\_\_

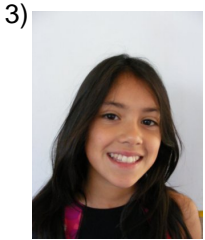

Antonia

naAnoti

\_\_\_\_\_

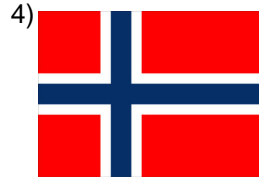

Norway

oNugare

\_\_\_\_\_

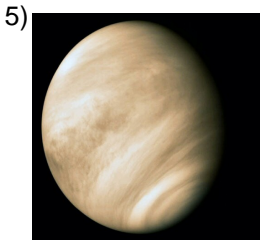

Venus

Vnuse

\_\_\_\_\_



Carlos

rosCal

\_\_\_\_\_



María Isabel

rleMíaasab l

\_\_\_\_\_

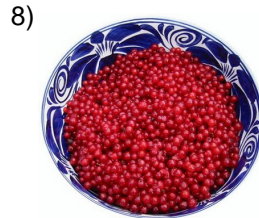

currants

as p sasdCinaorol et

\_\_\_\_\_



New Zealand

veadNueZaa In

\_\_\_\_\_



Manuel

nelMau

\_\_\_\_\_

Name: \_\_\_\_\_

Date: \_\_\_\_\_

**(continued) Spelling Quiz for Category: nouns\_proper**

Order all the letters and fill in the blank with the corrected word.

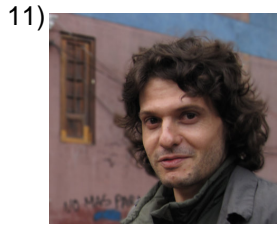

Pedro

**Poedr**

\_\_\_\_\_



Argentina

**Ainrgenta**

\_\_\_\_\_

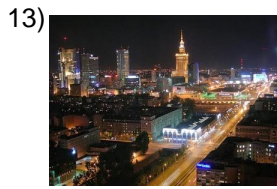

Warsaw

**Vasvoiar**

\_\_\_\_\_



Chile

**Chlie**

\_\_\_\_\_

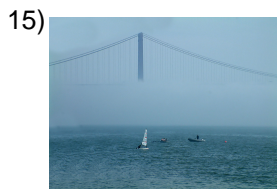

River Tagus

**eol Taj**

\_\_\_\_\_

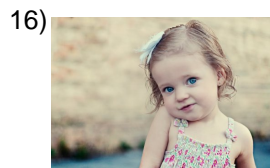

Rosario

**Roasri**

\_\_\_\_\_



Indonesia

**dolnnesia**

\_\_\_\_\_

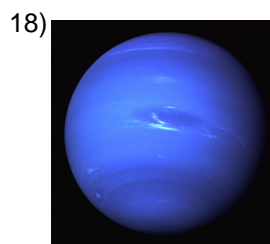

Neptune

**punoNt**

\_\_\_\_\_

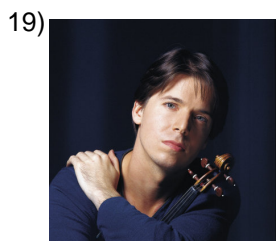

Enrique

**riquEne**

\_\_\_\_\_



River Thames

**eTáme ilss**

\_\_\_\_\_

Name: \_\_\_\_\_

Date: \_\_\_\_\_

**(continued) Spelling Quiz for Category: nouns\_proper**  
Order all the letters and fill in the blank with the corrected word.



Rafael

afaeRI

\_\_\_\_\_



Brazil

irslBa

\_\_\_\_\_



Concepción

opóCnceicn

\_\_\_\_\_



Thailand

inaTlaadi

\_\_\_\_\_

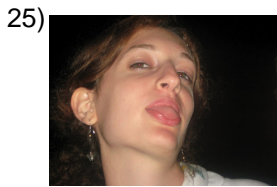

Rosa

Roas

\_\_\_\_\_



María

ríMaa

\_\_\_\_\_

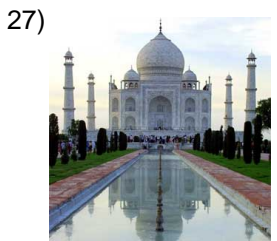

India

La alndi

\_\_\_\_\_



Spain

sñEpa

\_\_\_\_\_



Belgium

élicaBg

\_\_\_\_\_



Austria

Aurtasi

\_\_\_\_\_

Name: \_\_\_\_\_

Date: \_\_\_\_\_

**(continued) Spelling Quiz for Category: nouns\_proper**

Order all the letters and fill in the blank with the corrected word.

31)



the West Indies

**laAnlasti Is**

\_\_\_\_\_

32)

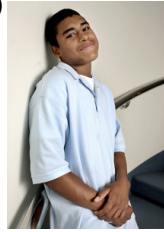

Luis

**iLsu**

\_\_\_\_\_

Name: \_\_\_\_\_

Date: \_\_\_\_\_

### **Answer Key for Worksheet d4511**

#### *Spelling Quiz starting on page 1*

1 = el Sena , 2 = María Jesús , 3 = Antonia , 4 = Noruega , 5 = Venus , 6 = Carlos , 7 = María Isabel , 8 = las pasas de Corinto , 9 = Nueva Zelanda , 10 = Manuel , 11 = Pedro , 12 = Argentina , 13 = Varsovia , 14 = Chile , 15 = el Tajo , 16 = Rosario , 17 = Indonesia , 18 = Neptuno , 19 = Enrique , 20 = el Támesis , 21 = Rafael , 22 = Brasil , 23 = Concepción , 24 = Tailandia , 25 = Rosa , 26 = María , 27 = La India , 28 = España , 29 = Bélgica , 30 = Austria , 31 = las Antillas , 32 = Luis