

Name: \_\_\_\_\_

Date: \_\_\_\_\_

**Spelling Quiz for Category: nouns\_common**

Order all the letters and fill in the blank with the corrected word.



grapes

lasv sau

---

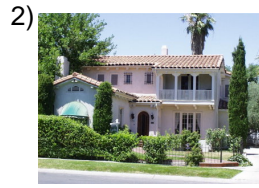

house

caala s

---

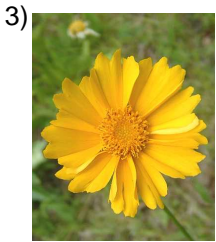

flower

orl afl

---

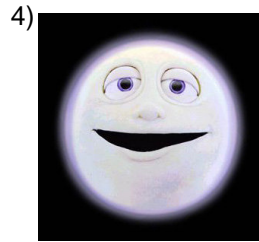

moon

l aauln

---



cinema, movie theater

elcn ie

---



audience

ieaucdnia

---

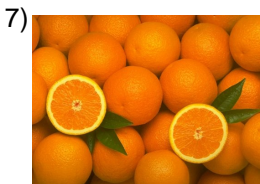

orange

njlara aan

---



ice cream

hodel ela

---

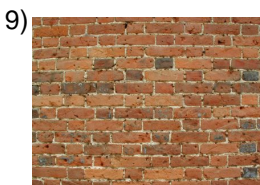

wall

lar daep

---

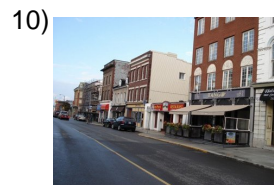

street

lc aeall

---

Name: \_\_\_\_\_

Date: \_\_\_\_\_

**(continued) Spelling Quiz for Category: nouns\_common**

Order all the letters and fill in the blank with the corrected word.

11)



tomato

oe eltmat

\_\_\_\_\_

12)



airport

elpetaer uroo

\_\_\_\_\_

13)



car

lc oearr

\_\_\_\_\_

14)



juice

jgel ou

\_\_\_\_\_

15)



sock

aenclít

\_\_\_\_\_

16)



watermellon

lanía sda

\_\_\_\_\_

17)



grandmother

lbu laaae

\_\_\_\_\_

18)



egg

lhuev oe

\_\_\_\_\_

19)



mountains

ñaslasntmo a

\_\_\_\_\_

20)



tree

á reolbl

\_\_\_\_\_

Name: \_\_\_\_\_

Date: \_\_\_\_\_

**(continued) Spelling Quiz for Category: nouns\_common**  
Order all the letters and fill in the blank with the corrected word.

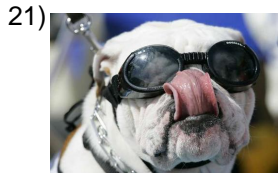

dog

**e lpoerr**

\_\_\_\_\_



ambassador

**edreim ajbao**

\_\_\_\_\_



cream

**acrem**

\_\_\_\_\_



passengers

**sjoae rslpaso**

\_\_\_\_\_



camels

**celloams**

\_\_\_\_\_

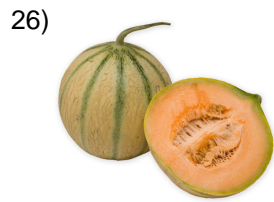

melon

**lmene ló**

\_\_\_\_\_

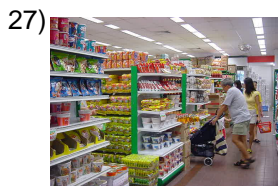

supermarket

**uprecao serdelm**

\_\_\_\_\_



telephone

**léo teoelfn**

\_\_\_\_\_



the lamp

**mlaláp ara**

\_\_\_\_\_



son

**eolhj i**

\_\_\_\_\_

Name: \_\_\_\_\_

Date: \_\_\_\_\_

**(continued) Spelling Quiz for Category: nouns\_common**

Order all the letters and fill in the blank with the corrected word.

31)



peach

uandezl o

\_\_\_\_\_

32)



classes

acelslas s

\_\_\_\_\_

Name: \_\_\_\_\_

Date: \_\_\_\_\_

### **Answer Key for Worksheet 96d33**

#### *Spelling Quiz starting on page 1*

1 = las uvas , 2 = la casa , 3 = la flor , 4 = la luna , 5 = el cine , 6 = audiencia , 7 = la naranja , 8 = el helado , 9 = la pared , 10 = la calle , 11 = el tomate , 12 = el aeropuerto , 13 = el carro , 14 = el jugo , 15 = calcetín , 16 = la sandía , 17 = la abuela , 18 = el huevo , 19 = las montañas , 20 = el árbol , 21 = el perro , 22 = el embajador , 23 = crema , 24 = los pasajeros , 25 = camellos , 26 = el melón , 27 = el supermercado , 28 = el teléfono , 29 = la lámpara , 30 = el hijo , 31 = el durazno , 32 = las clases