

Name: _____

Date: _____

Spelling Quiz for Category: medical_1

Order all the letters and fill in the blank with the corrected word.



cut

otauacrdr

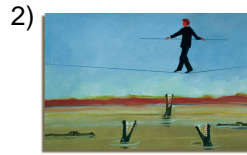

risk

igelr eso

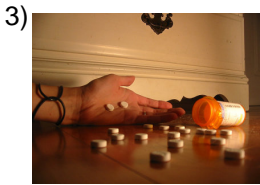

overdose

ossbrisoed



injured

idoher



alcohol

laloo lehc

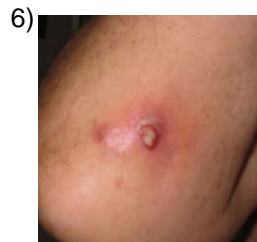

infection

nfcioenc



laceration

rinlacaóec



the consult

osulta lcna

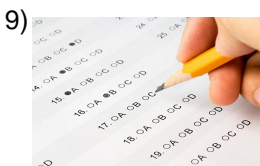

exam, test

ee menlxa



the disease, illness

rafmedd laene

Name: _____

Date: _____

(continued) Spelling Quiz for Category: medical_1

Order all the letters and fill in the blank with the corrected word.



tumor

torum

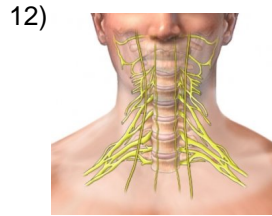

the nerves

lonos esrvi

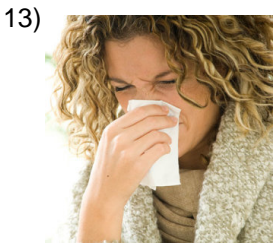

common cold

el cotraar



swelling

innlaacifmó

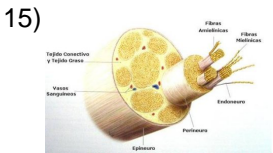

nerve

l rievneo



surgery

iraacug lí



nasal bleeding

eptisxsai



nasal bleeding

saraagado nsnl



breath

r slreepio



sneeze

storneudo

Name: _____

Date: _____

(continued) Spelling Quiz for Category: medical_1

Order all the letters and fill in the blank with the corrected word.



pregnant

bzaaemraad



cramping

laecarmb

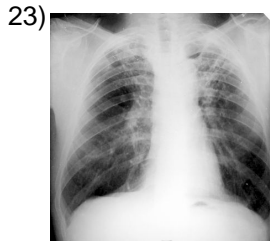

tuberculos

ercotubusosl

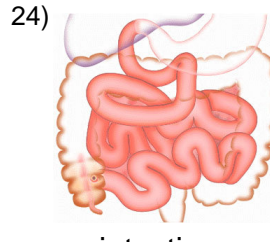

intestines

ste litoonsins



you inject

eindyecus tta



maximum

mioáxm



blood

ansrge



convulsions,
seizures

eocnvulsions

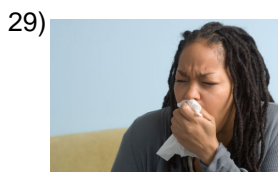

asphixia, shortness
of breath

siaaifx



healthy

sulaldabe

Name: _____

Date: _____

(continued) Spelling Quiz for Category: medical_1

Order all the letters and fill in the blank with the corrected word.

31)

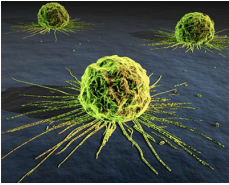

cancer

necácr

32)



blood pressure

ass aeIndnrpreió e g

Name: _____

Date: _____

Answer Key for Worksheet d89ee

Spelling Quiz starting on page 1

1 = cortadura , 2 = el riesgo , 3 = sobredosis , 4 = herido , 5 = el alcohol , 6 = infección , 7 = laceración , 8 = la consulta , 9 = el examen , 10 = la enfermedad , 11 = tumor , 12 = los nervios , 13 = el catarro , 14 = inflamación , 15 = el nervio , 16 = la cirugía , 17 = epistaxis , 18 = sangrado nasal , 19 = el respiro , 20 = estornudo , 21 = embarazada , 22 = calambre , 23 = tuberculosos , 24 = los intestinos , 25 = usted inyecta , 26 = máximo , 27 = sangre , 28 = convulsiones , 29 = asfixia , 30 = saludable , 31 = cáncer , 32 = la presión de sangre