

Name: _____

Date: _____

Spelling Quiz for Category: geography

Order all the letters and fill in the blank with the corrected word.



lagoon

ala aguln

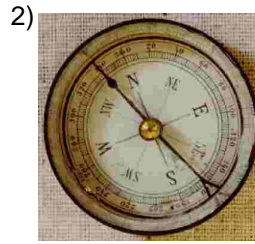

compass

úl aburjla



river

eol ír



jungle

l alajgun



canyon

ón elcañ



lake

ellg ao

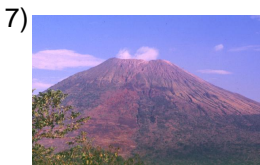

volcano

elvcá nol

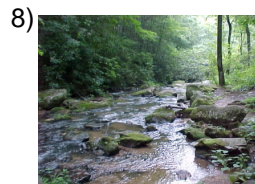

creek

lal erichueo

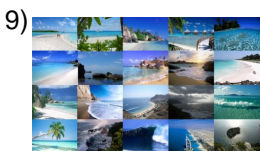

coasts

asasot lsc



atol

atlo

Name: _____

Date: _____

(continued) Spelling Quiz for Category: geography

Order all the letters and fill in the blank with the corrected word.

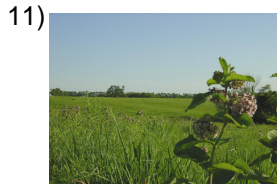

prairie

lprda raae

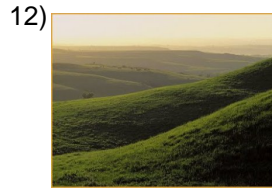

large hill, foot hills

ecrrol e

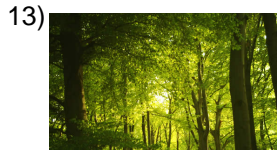

jungle

la evasl



forest

l qebosue

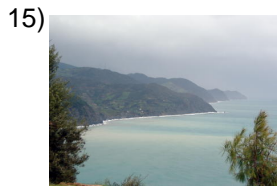

coast

staoal c



marsh

e ntapnlao



island

l islaa

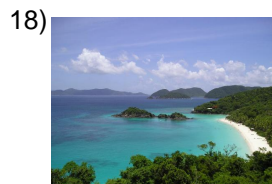

bay

aba híla



quicksand

**l seamaanoez rs
vdis**

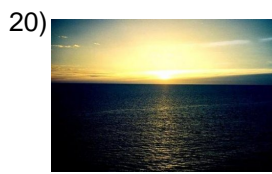

atlantic

toaltcáni

Name: _____

Date: _____

(continued) Spelling Quiz for Category: geography

Order all the letters and fill in the blank with the corrected word.

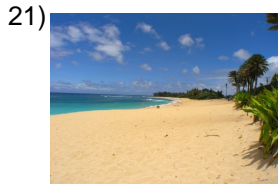

beach

a laylpa



valleys

valesl



gully, ravine

aa abranclr



the West Indies

atil saslanl

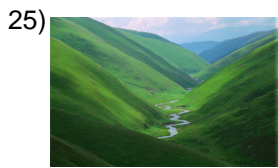

valley

ellav e



cliff, precipice

pciioI cereip



desert

eldre sitioe



hill

olla am



waterfall

lacaad asc

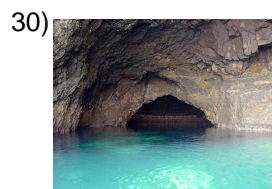

cave

uvalc ea

Name: _____

Date: _____

(continued) Spelling Quiz for Category: geography

Order all the letters and fill in the blank with the corrected word.

31)



aeíls upnnla

peninsula

32)



quicksand

l a
rasmoesadasenviz

Name: _____

Date: _____

Answer Key for Worksheet 6d4

Spelling Quiz starting on page 1

1 = la laguna , 2 = la brújula , 3 = el río , 4 = la jungla , 5 = el cañón , 6 = el lago , 7 = el volcán , 8 = el riachuelo , 9 = las costas , 10 = atol , 11 = la pradera , 12 = el cerro , 13 = la selva , 14 = el bosque , 15 = la costa , 16 = el pantano , 17 = la isla , 18 = la bahía , 19 = las arenas movedizas , 20 = atlántico , 21 = la playa , 22 = valles , 23 = la barranca , 24 = las Antillas , 25 = el valle , 26 = el precipicio , 27 = el desierto , 28 = la loma , 29 = la cascada , 30 = la cueva , 31 = la península , 32 = las arenas movedizas