

Name: _____

Date: _____

Spelling Quiz for Category: employment_1

Order all the letters and fill in the blank with the corrected word.



salary

uesdol



employee

oelleae mpd

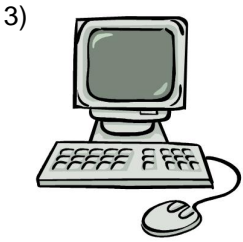

computer

a ualomptdocar



employer

lmeaoreep d



benefits

efiibcones



labor union

saondi elict



calendar

cnraedilao



fax machine

mqax u ieaánda



seasonal worker

abjaearl
drcntaostaio



minimum wage

armíno saoliim

Name: _____

Date: _____

(continued) Spelling Quiz for Category: employment_1
Order all the letters and fill in the blank with the corrected word.

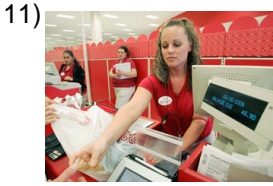

part time

ep ciepaltimoar l



colega

lagucolee



ring binder

rhoivaracd



team

eeq uplio



to pay

apgra

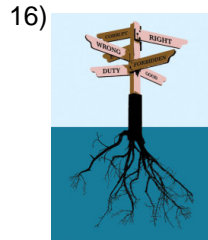

moral

oamrl



labor

a aodbrm neo

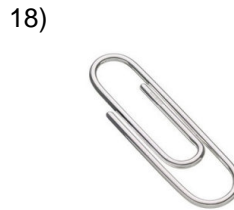

clip

clpi

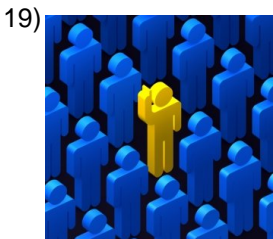

personal

psanlero



cartridge

crhoatuc

Name: _____

Date: _____

(continued) Spelling Quiz for Category: employment_1

Order all the letters and fill in the blank with the corrected word.

21)

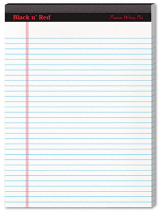

folder

ca petalar

22)

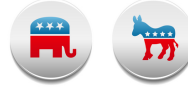

politics

lplii aatoc

23)



pen, feather

lpaa ulm

24)

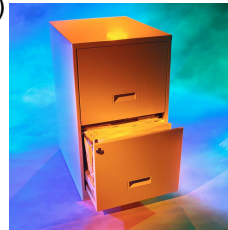

file

rela hivoc

25)



human resources
department

**a toeprol
dtedsnaepmamne**

26)



trade

oofici

27)



to motivate

mrotiva

28)

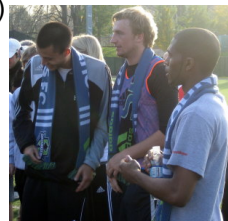

contender, applicant,
candidate

aspeitran

29)



applicant

octaneitsli

30)



skilled worker

**tdiaraaaorescilzdb
jpeao**

Name: _____

Date: _____

(continued) Spelling Quiz for Category: employment_1

Order all the letters and fill in the blank with the corrected word.

31)



recruitment

remecutaitlno

32)



copy machine

oopiaftcoador

Name: _____

Date: _____

Answer Key for Worksheet 4c0bd

Spelling Quiz starting on page 1

1 = sueldo , 2 = el empleado , 3 = la computadora , 4 = el empleador , 5 = beneficios , 6 = el sindicato , 7 = calendario , 8 = máquina de fax , 9 = trabajador estacional , 10 = salario mínimo , 11 = el tiempo parcial , 12 = colleague , 13 = archivador , 14 = el equipo , 15 = pagar , 16 = moral , 17 = mano de obra , 18 = clip , 19 = personal , 20 = cartucho , 21 = la carpeta , 22 = la política , 23 = la pluma , 24 = el archivo , 25 = departamento de personal , 26 = oficio , 27 = motivar , 28 = aspirante , 29 = solicitante , 30 = trabajador especializado , 31 = reclutamiento , 32 = fotocopidora