

Name: _____

Date: _____

Spelling Quiz for Category: construction

Order all the letters and fill in the blank with the corrected word.

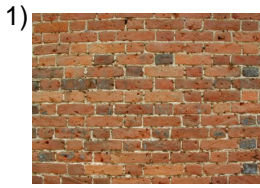

wall

aedlp ar

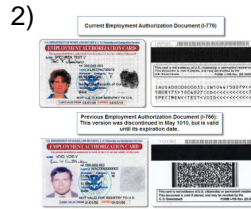

work permit

ribso dea pemtrajo

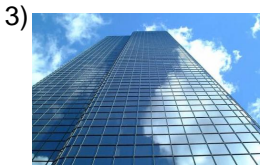

building

ldeecoif ii



to conect

ccotrnea

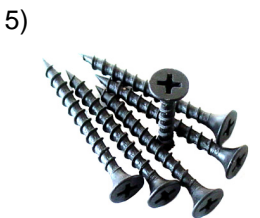

screws

Isorlos tnilo



workman

or lbeero



to overload oneself

bergrsrcaseoa

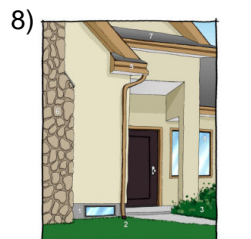

exterior

eeiorxtr



tools

hrainslar metase



spacial

ailecasp

Name: _____

Date: _____

(continued) Spelling Quiz for Category: construction

Order all the letters and fill in the blank with the corrected word.

11) 
strike of workmen

hulglae a

12) 
job, work

eo ltabraj

13) 
installation

acntlióisan

14) 
builder

cttoronscru

15) 
of wood

emer dada

16) 
to rise up, to lift up

vaalentr

17) 
I build

nuorocsty

18) 
wire

breaaIm

19) 
to pile up

lRpiaa

20) 
nail

cvl aelo

Name: _____

Date: _____

(continued) Spelling Quiz for Category: construction

Order all the letters and fill in the blank with the corrected word.

21)

azelasu sla



adzes

22)



baseboard

zaloóc

23)



shift, work shift

rotun

24)

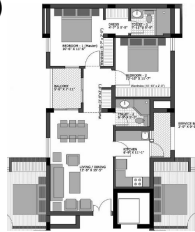

plan

elp alno

25)



rag

trpao

26)

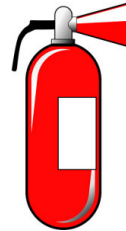

fire extinguisher

itoextrn

27)



new build

oba vrnuea

28)



hammer

etlmari llo

29)



building

rdosuyecontn

30)



to load, load up, to carry, to charge

cgraar

Name: _____

Date: _____

(continued) Spelling Quiz for Category: construction

Order all the letters and fill in the blank with the corrected word.

31)



qualified worker

rroalfiado cibeco

32)



to throw

ritar

Name: _____

Date: _____

Answer Key for Worksheet 6cf5a

Spelling Quiz starting on page 1

1 = la pared , 2 = permiso de trabajo , 3 = el edificio , 4 = conectar , 5 = los tornillos , 6 = el obrero , 7 = sobrecargarse , 8 = exterior , 9 = las herramientas , 10 = espacial , 11 = la huelga , 12 = el trabajo , 13 = instalación , 14 = constructor , 15 = de madera , 16 = levantar , 17 = construyo , 18 = alambre , 19 = apilar , 20 = el clavo , 21 = las azuelas , 22 = zócalo , 23 = turno , 24 = el plano , 25 = trapo , 26 = extintor , 27 = obra nueva , 28 = el martillo , 29 = construyendo , 30 = cargar , 31 = obrero calificado , 32 = tirar