

Name: _____

Date: _____

Spelling Quiz for Category: clothing_1

Order all the letters and fill in the blank with the corrected word.



socks

ols scctinlaee



shoes

lt zapaosos



robe

l aatab

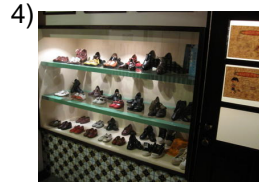

footwear, shoe shop

zoaelc ld



jacket

qchautea

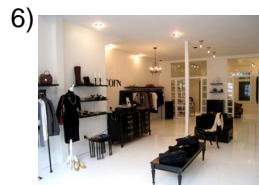

boutique

biuetouq



shoe

leap atzo



blue-jeans

senlo asj



sneakers

loato esnisza pst



purse, pocket-book,
portfolio

lcaare tra

Name: _____

Date: _____

(continued) Spelling Quiz for Category: clothing_1

Order all the letters and fill in the blank with the corrected word.



amslta ciea

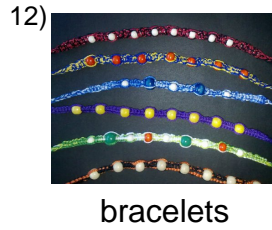

lalerspua ss

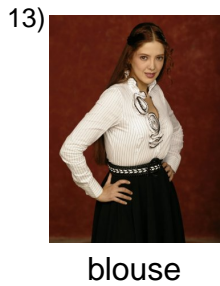

lauabs l



ossunel gat



a lbufdana



f adlala



patassfla nul



l oschales



sas lbaot



t accsnlooe

Name: _____

Date: _____

(continued) Spelling Quiz for Category: clothing_1

Order all the letters and fill in the blank with the corrected word.

21)

**nsaca u pt od
anbjozasetóo**



some short heeled
shoes

22)

majlpi aa



pajama

23)

laeiacm i d vesastr



formal dress shirt

24)

lbo taa



boot

25)

abundasf



scarves

26)

lo arap



clothing

27)

aliasnal ad



sandal

28)

s gsaralor



caps

29)

vieetd Iso



dress

30)

eilbga ro



coat

Name: _____

Date: _____

(continued) Spelling Quiz for Category: clothing_1

Order all the letters and fill in the blank with the corrected word.

31)



trousers

eIntlaó npa

32)



eyeglasses

ajoneots

Name: _____

Date: _____

Answer Key for Worksheet cf050

Spelling Quiz starting on page 1

1 = los calcetines , 2 = los zapatos , 3 = la bata , 4 = el calzado , 5 = chaqueta , 6 = boutique , 7 = el zapato , 8 = los jeans , 9 = los zapatos tenis , 10 = la cartera , 11 = la camiseta , 12 = las pulseras , 13 = la blusa , 14 = los guantes , 15 = la bufanda , 16 = la falda , 17 = las pantuflas , 18 = los chales , 19 = las botas , 20 = los tacones , 21 = unos zapatos de tacón bajo , 22 = la pijama , 23 = la camisa de vestir , 24 = la bota , 25 = bufandas , 26 = la ropa , 27 = la sandalia , 28 = las gorras , 29 = el vestido , 30 = el abrigo , 31 = el pantalón , 32 = anteojos