

Name: _____

Date: _____

Spelling Quiz for Category: attributes

Order all the letters and fill in the blank with the corrected word.

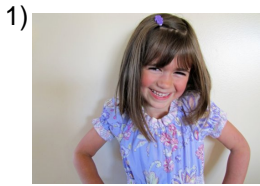

mischievous
(feminine)

atrviessa



unpleasant

nioatpátc

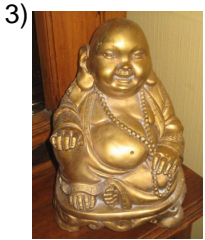

chubby

odigrto

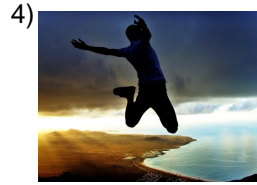

determined

edcddiio



dark hair

l pmoaóee lrrn

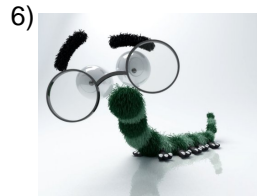

intelligent

inelinteget



strong

terfue



pointed nose

tguzu n lanaripiada



friendly

ameabigl



thin (masculine)

degdlao

Name: _____

Date: _____

(continued) Spelling Quiz for Category: attributes

Order all the letters and fill in the blank with the corrected word.

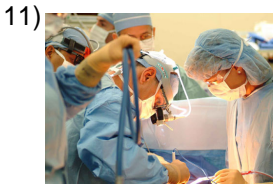

complicated

ccaldompia



calm

rainuatql

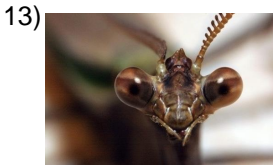

unfriendly

risoac

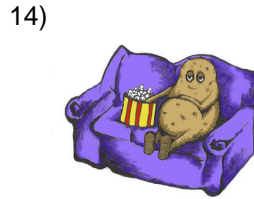

lazy

ofjlo

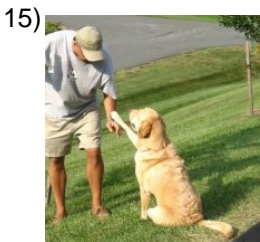

obedient

oietnebed

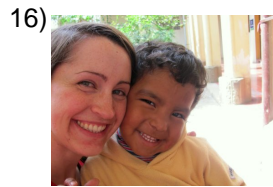

polite, have raised

edcouad



educated

oltcu



ambitious

acosimbio

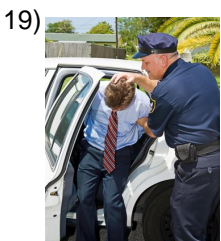

agressive

gresvaio



cheeky

eaodcrads

Name: _____

Date: _____

(continued) Spelling Quiz for Category: attributes

Order all the letters and fill in the blank with the corrected word.



charming

cadnaorent



white complexion

aan clt ezbla



braids

arnz astels



upright, integer,
whole

negoítr

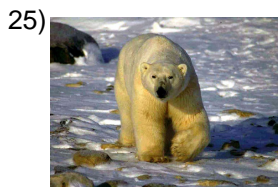

big, large

rgande



complexion

l ztea



actitude

actdl taiu



youthful

jveluni

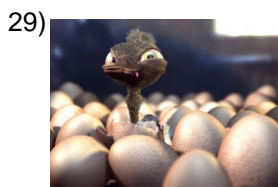

ugly (masculine)

efo



dark skinned male

rnomeo

Name: _____

Date: _____

(continued) Spelling Quiz for Category: attributes

Order all the letters and fill in the blank with the corrected word.

31)



daring, bold

atevidor

32)



average height

atmiaadn aesture

Name: _____

Date: _____

Answer Key for Worksheet 9fef2

Spelling Quiz starting on page 1

1 = traviesa , 2 = antipático , 3 = gordito , 4 = decidido , 5 = el pelo marrón , 6 = inteligente , 7 = fuerte , 8 = la nariz puntiaguda , 9 = amigable , 10 = delgado , 11 = complicada , 12 = tranquila , 13 = arisco , 14 = flojo , 15 = obediente , 16 = educado , 17 = culto , 18 = ambicioso , 19 = agresivo , 20 = descarado , 21 = encantador , 22 = la tez blanca , 23 = las trenzas , 24 = íntegro , 25 = grande , 26 = la tez , 27 = la actitud , 28 = juvenil , 29 = feo , 30 = moreno , 31 = atrevido , 32 = estatura mediana