

Name: _____

Date: _____

Spelling Quiz for Category: asking_directions_1

Order all the letters and fill in the blank with the corrected word.



last (m)

eúlolit m



you go out

esda eutsl



house

a clasa



to take, to carry, to wear

vlelar



far from

ol edjse

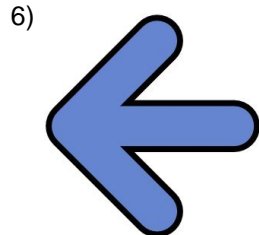

left

iuirqedaz



to arrive

llaegr



taxi

te xlai



where?

dón¿de?

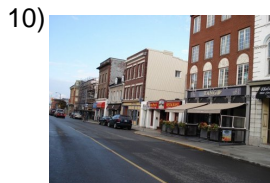

street

elaaci l

Name: _____

Date: _____

(continued) Spelling Quiz for Category: asking_directions_1
Order all the letters and fill in the blank with the corrected word.

11)



sign

elerrel to

12)



to where?

¿ded?aón

13)



near to

crde ace

14)



railway company

Imaderr i laoífr
cpañeocar

15)



from here

dauíe q

16)



duty free store

iea des olnie
mpetsadl briu

17)



to take

marto

18)



to follow, to continue,
to pursue

greuis

19)



road, highway

aercarlre ta

20)



exit

dsalai

Name: _____

Date: _____

(continued) Spelling Quiz for Category: asking_directions_1
Order all the letters and fill in the blank with the corrected word.



tanporúb Irsepicot

public transportation

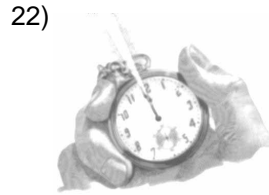

I hraao

the hour



ec Idirónaci

address

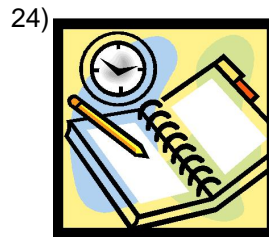

e lhororai

schedule



micaabr

to change, to alter



sbuco

I look for, search for

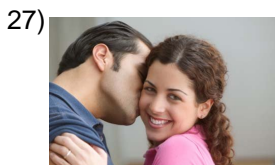

óaozc lei

main square



elarp te ouero

airport



olardb

to bend, to turn



et aascilón

season, bus or train station

Name: _____

Date: _____

(continued) Spelling Quiz for Category: asking_directions_1

Order all the letters and fill in the blank with the corrected word.

31)



right of way

eder c d aolehoeps

32)



turn

groi

Name: _____

Date: _____

Answer Key for Worksheet dfd24

Spelling Quiz starting on page 1

1 = el último , 2 = usted sale , 3 = la casa , 4 = llevar , 5 = lejos de , 6 = izquierda , 7 = llegar , 8 = el taxi , 9 = ¿dónde? , 10 = la calle , 11 = el letrero , 12 = ¿adónde? , 13 = cerca de , 14 = la compañía de ferrocarril , 15 = de aquí , 16 = la tienda libre de impuestos , 17 = tomar , 18 = seguir , 19 = la carretera , 20 = salida , 21 = transporte público , 22 = la hora , 23 = la dirección , 24 = el horario , 25 = cambiar , 26 = busco , 27 = el zócalo , 28 = el aeropuerto , 29 = doblar , 30 = la estación , 31 = el derecho de paso , 32 = giro