

Name: \_\_\_\_\_

Date: \_\_\_\_\_

**Spelling Quiz for Category: adjectives\_1**

Order all the letters and fill in the blank with the corrected word.

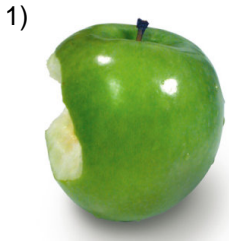

**fcrseo**

fresh

\_\_\_\_\_

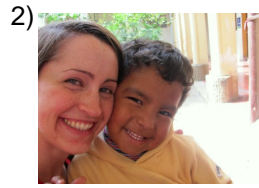

**ecoduad**

polite, have raised

\_\_\_\_\_



**sbaio**

wise

\_\_\_\_\_



**udarobri**

boring

\_\_\_\_\_

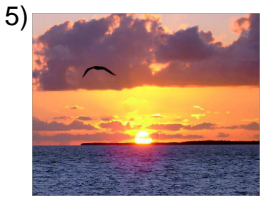

**áocldi**

warm

\_\_\_\_\_



**dieteneob**

obedient

\_\_\_\_\_



**fernema**

sick, ill (feminine)

\_\_\_\_\_



**dmbialea**

admirable

\_\_\_\_\_



**mnroefe**

sick, ill

\_\_\_\_\_

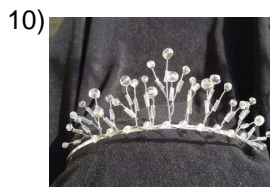

**ldicadeo**

delicate

\_\_\_\_\_

Name: \_\_\_\_\_

Date: \_\_\_\_\_

**(continued) Spelling Quiz for Category: adjectives\_1**  
Order all the letters and fill in the blank with the corrected word.

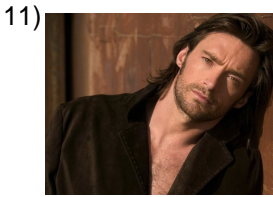

handsome

**gupoa**

\_\_\_\_\_



lazy

**ofjlo**

\_\_\_\_\_

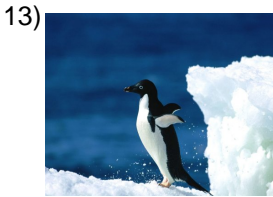

small (masculine)

**pqoeueñ**

\_\_\_\_\_



healthy

**ualsbalde**

\_\_\_\_\_

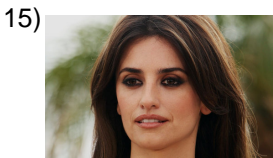

dark skinned female

**mnaeoe**

\_\_\_\_\_



talkative

**aladbohr**

\_\_\_\_\_



unpleasant

**antioicpá**

\_\_\_\_\_

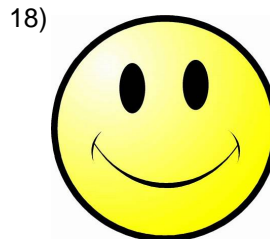

pleasant, nice

**icosátimp**

\_\_\_\_\_



chubby

**gordoit**

\_\_\_\_\_



quiet, shy

**caoalld**

\_\_\_\_\_

Name: \_\_\_\_\_

Date: \_\_\_\_\_

**(continued) Spelling Quiz for Category: adjectives\_1**

Order all the letters and fill in the blank with the corrected word.

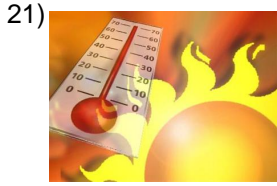

hot

**elicaent**

\_\_\_\_\_



favorite, preferred

**pridfeero**

\_\_\_\_\_



dirty

**scuoi**

\_\_\_\_\_

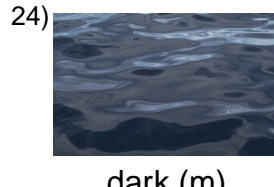

dark (m)

**oscruo**

\_\_\_\_\_



shy

**idtmío**

\_\_\_\_\_



blonde

**ruiba**

\_\_\_\_\_



sincere

**inrsceo**

\_\_\_\_\_

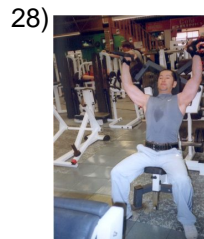

thick, stout

**eogrus**

\_\_\_\_\_



big, large

**garnde**

\_\_\_\_\_



mischievous  
(masculine)

**tivoraes**

\_\_\_\_\_

Name: \_\_\_\_\_

Date: \_\_\_\_\_

**(continued) Spelling Quiz for Category: adjectives\_1**

Order all the letters and fill in the blank with the corrected word.

31)

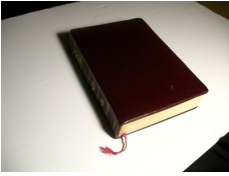

faithful

lfie

\_\_\_\_\_

32)



rich

cori

\_\_\_\_\_

Name: \_\_\_\_\_

Date: \_\_\_\_\_

### **Answer Key for Worksheet f871e**

#### *Spelling Quiz starting on page 1*

1 = fresco , 2 = educado , 3 = sabio , 4 = aburrido , 5 = cálido , 6 = obediente , 7 = enferma , 8 = admirable , 9 = enfermo , 10 = delicado , 11 = guapo , 12 = flojo , 13 = pequeño , 14 = saludable , 15 = morena , 16 = hablador , 17 = antipático , 18 = simpático , 19 = gordito , 20 = callado , 21 = caliente , 22 = preferido , 23 = sucio , 24 = oscuro , 25 = tímido , 26 = rubia , 27 = sincero , 28 = grueso , 29 = grande , 30 = travieso , 31 = fiel , 32 = rico